WEATHER FORECAST

Victoria and vicinity for 36 hours ending 5 p.m. Saturday: Light to moderate north and east winds; fair, stationary or higher temperature.

Victoria Daily Times

TIMES TELEPHONES

Advertising Department.....Empire 4179
Circulation Department.....Empire 7522
Managing Editor ..... Garden 6872
News Editor and Reporters Empire 1131

VOL. 80 NO. 61 — VICTORIA, B.C., FRIDAY, MARCH 11, 1932—18 PAGES — PRICE FIVE CENTS

CITY FACES LEGAL LIMIT ON GENERAL TAXES

Question Hundred In Lindbergh Baby Search

New Jersey Police Ban Questionnaires On Abductor Hunt

First of Two-a-day Communiques Issued By State Force Says More Than 100 Men Who Helped Build Lindbergh House Near Hopewell Questioned and All Cleared

NO DIRECT LEAD YET OPENED UP

Associated Press

Trenton, N.J., March 11.—Superintendent of State Police H. Norman Schwartzkopf, announced to-day in a bulletin from the Lindbergh home that more than 100 men who had helped build the Lindbergh house near Hopewell, N.J., had been questioned in connection with the abduction of the Lindbergh baby, March 1.

"None can in any way be connected with the crime," he said, and added that not all the workmen engaged in the construction of the house had been traced and that search for them was continuing.

The text of the bulletin, the first of the two-a-day series issued since the banning of questionnaires from newspaper reporters, was as follows:

"John Norman Brett, reported to have been friend of servants, was arrested by Miami police, questioned and claims not be acquainted with any of household of the Lindbergh family.

"Further claims in Miami since January 24, 1932, being further investigated by the Miami police, and if his story is found to be correct he will be released.

LADDER INVESTIGATION

"The possibility of connecting the ladder with construction work going on at Skillman seems to be exhausted. No connection of employees has in any way been established, and unless positive information comes in this angle of investigation is exhausted.

"Numerous farms on the Pennington and Princeton Road and adjacent sections reported as being operated by suspicious persons thoroughly investigated, the premises searched and all occupants of the houses accounted for. Nothing of any kind was found to link them with the crime.

WORKMEN QUESTIONED

"Careful and thorough checks have been made of more than 100 former employees hired to assist in construction of the Lindbergh residence. Of those checked none can in any way be connected with the kidnaping case. There are still others to be checked who are difficult to find and who have moved or left the vicinity of Hopewell, who will be investigated. None of these removals from this vicinity have been coincident with occurrences in the kidnaping.

NUMEROUS SUGGESTIONS

"The above are some of the definite results obtained up to this time. Many suggestions and bits of information are submitted both by telephone and mail, and these have been investigated without result. Inquiries in the surrounding territories are continuing in the hope of obtaining information.

(Concluded on Page 2)

ICE-BOUND SHIP AIDED BY PLANE

Windsor, Ont., March 11.—Relief was brought to the ice-bound freighter Fellowcraft in Lake Erie, off Pelee Island, to-day by an airplane sent out by the Nicholson Transit Company, owners of the vessel.

The plane dropped food and other provisions to the twenty members of the crew, who have been marooned aboard the vessel for two days. The crew signalled the plane all was well aboard.

LINDBERGH RUMORS GROW

New York Sun Spots Notices in "Agony Column"; No Messages, Says Post

World-Telegram Tells of Signs of Abductor Activity in Underworld

Associated Press

New York, March 11.—The New York Sun to-day said recurrent rumors that Col. Charles A. Lindbergh was in communication with the abductors of his baby "were apparently substantiated to-day" by two cryptic "public notices" published in a newspaper Tuesday and Wednesday and to-day.

The first notice, The Sun said, read: "Letters received at new address. Will follow your instructions. I also received letter mailed to me March 4 and was ready since then. Please hurry on account of mother. Address me to the address you mention in your letter. Father."

To-day's notice read:

"Money is ready—Jafsie."

There was no official confirmation of the messages.

NO MESSAGE, SAYS REPORT

The New York Post said it had been reliably informed that "the Lindberghs have not yet heard from the kidnapers of their son," and that "neither Colonel nor Mrs. Lindbergh believes a genuine communication from the abductors has been received."

The New York Telegram reported

(Concluded on Page 2)

REORGANIZING BEAUHARNOIS

Canadian Press

Ottawa, March 11—Certain matters are under discussion in respect to the reorganization of the Beauharnois Corporation. When they are settled, Premier Bennett will make a statement to the Commons.

The above answer was made by the Prime Minister in the Commons this afternoon when asked by Hon. W. D. Euler, Liberal, North Waterloo, Ont., for information as to financial guarantees, etc., given in connection with the Beauharnois Corporation.

THREE-MILE LIMIT FERRIES CONDEMNED

Washington, March 11.—The Senate passed a bill to-day to prevent boats from carrying passengers to ships outside the three-mile limit engaged in practices forbidden by this country's laws. The measure is aimed at resort ships reported to operate off the coast in different sections of the country.

HUNT SWINGS TO MICHIGAN

Salvy Spitale, Looking For Lindbergh Baby, Expects to Go There From New York

Tip Said to Offer Hope; Spitale on Trial in New York at Present

Associated Press

Hopewell, N.J., March 11.—The underworld move to return the abducted Lindbergh baby to its parents pointed to-day toward the west—possibly to Michigan.

A statement by New York counsel for Salavatore Spitale, go-between named by Col. Lindbergh to deal with those holding his son, that Spitale would "leave for the west" on a tip that "looks pretty good," was followed by a dispatch from Detroit quoting a lawyer, identified by The Detroit News as Spitale's attorney, as declaring the baby was safe.

This statement was attributed to Isiah Leebove, in a dispatch to The News from Clare, Mich., which also quoted Leebove as saying the ransom would be higher than $50,000, generally mentioned as the sum demanded by the abductors in a note pinned to the window sill of the baby's room.

ON TRIAL AT PRESENT

Associates in Leebove's New York office confirmed the statement he was an attorney for Spitale and Irving Bitz, alleged henchman of Spitale, although Spitale, reached during a recess in his liquor smuggling trial in Brooklyn, declined to comment.

Authority for the statement that Spitale had received hundreds of tips, one of which was so good he would leave for the west when his trial was concluded, was Spitale's New York attorney, Abraham Kesselman.

Kesselman declared all the other tips "obviously were worthless."

NEW ONTARIO TAXES LISTED

Budget Speech Announces Levy on Wines; Several Other Taxes Increased

Canadian Press

Toronto, March 11. — Ontario will emerge with a small surplus in 1932, if estmiates submitted by Hon. E. A. Dunlop, provincial treasurer, in the course of his budget speech in the Legislature to-day proved correct. A deficit of $456,902 was shown for the last fiscal year. New taxation which, it is estimated, will bring in $4,210,000, was announced.

Changes in taxation are:

The gasoline tax is to be increased one cent, making it six cents a gallon. This is expected to bring in $1,350,000.

The corporations tax will be increased. An additional tax will be placed on banks, life and fire insurance companies, miscellaneous insurance companies, loan, telegraph and telephone companies. There will be a 1 per cent tax on net profits of incorporated companies doing business in Ontario. The estimate of revenue from this source is $2,000,000.

LIQUOR TAXES

A tax of ten cents per bottle will be placed on imported spirituous liquors and imported wines sold by the Ontario Liquor Control Board.

A tax of twenty-five cents a gallon will be imposed on domestic wines. This is expected to add $560,000 to the provincial coffers. Most of the wine is made from grapes grown on the Niagara Peninsula.

Amusement taxes are to be increased. The statement did not definitely state what the increase will amount to.

An increase in taxation on law suits is expected to bring in $100,000 more.

Should the province profit, as expected, to the extent of $4,210,000, all ordinary expenditures of the province would be taken care of, $2,500,000

(Concluded on Page 2)

BANK NOTES SMALLER SOON

Canadian Press

Ottawa, March 11 — Recent announcement that the Department of Finance was considering a reduction in the size of the Dominion notes and that the Canadian banks would probably follow suit, has given rise to a question on the order paper of the Commons.

Oscar Boulanger, Liberal, Belechasse, Que., is inquiring of the government whether it intends to reduce the size of bills, and if so, whether it will take advantage of the opportunity and print all state notes and bills in both French and English.

Aid Police Inquiry At Lindbergh Home

MISS BETTY GOW

above, who as his nurse, was in charge but was in another part of the house when Charles A. Lindbergh Jr. was abducted the evening of March 1, has answered questions on every angle of the case the police thought could be made to throw light on the crime, but no direct lead has been as yet discovered. Ollie Whateley, right, butler at the New Jersey home of Col. and Mrs. Lindbergh, also has aided the police in their inquiry.

May End Relief Inquiry To Sidetrack "Charges"

Deluge of Investigation Demands Kills Hope of Good Ending For Committee

Twigg Committee Finds More "Charges" to Be Presented; Extra Sittings of House

Efforts to cut short the unemployment relief investigating committee under the chairmanship of H. D. Twigg, were reported under way at the Parliament Buildings to-day following the sudden deluge yesterday of insinuations of "graft," "boodling" and "patronage" in connection with the building of camps and buying supplies.

More similar "charges" have been pouring in from every part of the country.

It was said to-day that there are already enough cases placed on the record before the committee and names eligible for the subpoena list to keep the investigators busy into midsummer ferreting out details of the transaction.

It was reported that Falconer's pickles, made seventeen years ago before the late James Falconer gave up his pickle manufacturing business to become one of British Columbia's first liquor commissioners, were supplied to camps in the north.

Until the lid blew off yesterday, proceedings were confined chiefly to placing before the committee documents selected by Brig.-Gen. J. A. Clark, counsel, bearing on the Ottawa-Victoria disagreement. It was expected on the government side that the whole relief fund investigation would be closed down following an argument, based on these documents, to justify the British Columbia government's attitude toward the shortages the municipalities

(Concluded on Page 2)

HIGHWAY BLOCKED

Vancouver, March 11.—The Automobile Club of British Columbia to-day was advised the Cariboo Highway was blocked by a big washout at Choate Creek. The road is badly blocked all the way up to Lytton, according to the message, and it will be ten days before any kind of traffic will be able to get through.

TWO MEN GIVEN HEAVY SENTENCES

A. Linden and E. W. Campbell, Seattle, to Serve Five to Fifteen Years

Associated Press

Seattle, March 11.—Adolph Linden and E. W. Campbell, former presidents of the defunct Puget Sound Savings and Loan Association here, to-day were sentenced to five to fifteen years in the penitentiary on conviction of embezzling about $200,000.

RISE IN COST OF GOVERNMENT

Toronto, March 11—Cost of provincial government increased from $10.05 per capita in 1922 to $16.67 in 1930, according to a report issued to-day by the Citizens' Research Institute of Canada.

POUND AT MONTREAL

Montreal, March 11.—The pound sterling was quoted at $4.07 in local foreign exchange deals at 3 p.m. today.

MUNICIPAL ACT ALLOWS ONLY SMALL INCREASE; BORROWING ESSENTIAL

APPLES BARRED AT FRENCH PORT

Havre, France, March 11.—Twenty thousand barrels of apples which arrived to-day in the liner Ile de France were not allowed to be unloaded because of the embargo recently declared on fresh fruits suspected of carrying the San Jose scale.

CITY CANNOT BEAR COSTS

Will Join Vancouver to Fight Imposition of Social Service Charges

Victoria will join with Vancouver in fighting to the last ditch any move on the part of the provincial government to shoulder municipalities with the burden of social service costs.

Mayor Leeming this morning issued a statement of figures compiled by him and showing that in Victoria's case this would mean an increase of more than three mills in the general tax rate, Vancouver, it is understood, is in a similar position.

Reports from the Parliament Buildings indicate that the government considers turning over these costs to the municipalities, while allowing the usual grants on account of liquor profits, pari-mutuels, and motor licenses to stand as in previous years. They include Mothers Pensions, Tranquille sanatorium, the Mental Home and Industrial Home.

Faced with an increase in the mill levy in any case, Victoria cannot possibly bear the additional burden entailed.

Victoria's contribution on these four accounts would be $132,986 approximately, on the following basis: Mothers' Pensions, 169 persons, $92,950; Tranquille, six persons, $1,200; mental hospital, 200 persons, $36,500, and industrial home, eight persons, $2,336.

Against this the grants which the government proposes to leave alone amount to only $90,000, as estimated for this year. A shrinkage of about 25 per cent from last year's figures is anticipated. In 1931 the city received grants as follows: Liquor profits, $53,582; part-mutuels, $12,106; motor tax $54,916, or a total of $120,900. A 25 per cent reduction in this figure would leave $90,000.

Thus, even if the grants were entirely eliminated, the city would be better off by over $40,000 than if the social service costs are foisted upon it.

Members of the Vancouver council are in the city to-day to take the matter up with the government and the Victoria aldermen will join forces with them in protesting to the government against the proposed action.

BUS SERVICE RIGHT SOUGHT

Vancouver Seeks Right to Enter Into Transportation Business

Would Bring Duplication and Waste, B.C. Electric Head Claims

Amendments to the Vancouver City Charter through which the city itself seeks the right to operate motor buses within the city, or to give some outside party the franchise to operate such motor-buses were discussed before the private bills committee of the Legislature this morning.

W. G. Murrin, president of the B.C. Electric Railway Company, claimed the establishment of a competing transportation system in Vancouver would create duplication and waste.

Aldermen J. J. McRae, John Bennett, Walter Deptford, W. H. Lembke and George Miller supported arguments of J. B. Williams, city solicitor, that the city needed such powers to provide for the growing transportation needs of the city. Answering Mr. Murrin's argument that the present franchise gave the city power to compel the company to put on bus lines, Mr. Williams said this was qualified by terms the city could not accept.

On the subject of duplication, Mr. Murrin said at this time economy and co-ordination of essential services was being sought in every direction and anything in the way of waste or duplication was being rigidly examined with a view to its elimination in the interests of the people as a whole. The most serious problems at this time, upon the solution of which the financial soundness of the Dominion and province depended, had arisen to a large extent through such duplications in the past. If present results of duplication could have been foreseen twenty years ago, large expenditures would have never been made.

Methods of financing the establishment of the service, should the city secure power to establish it, were discussed.

RETIRE INDIAN AFFAIRS DEPUTY

Ottawa, March 11.—Dr. Duncan Campbell Scott, deputy superintendent-general of the Department of Indian Affairs, who has been associated with the department for fifty-three years, will retire March 31.

It is expected he will be succeeded by A. S. Williams, assistant superintendent-general, who has been in the department for a considerable number of years.

Present Budget Shows City Requires $855,250 More Than Last Year; Hope to Fund $700,000, Leaving Four-mill Jump to Face

ESTIMATE RELIEF COST $477,000

Twenty-mill Limit Set By Municipal Act For General Purposes Creates Dilemma; Drastic Action Necessary

Startling figures on Victoria's financial situation for 1932 and the effect it will have on the tax rate for the year were revealed this morning after a conference between the Mayor, City Comptroller and chairman of the finance committee.

A statement prepared for the council this afternoon shows the budget as now presented, and allowing for every cut that has been so far accepted in regard to maintenance, wages and other expenditures, reveals that the net amount to be raised this year is $2,547,749.57.

This compares with last year's levy of $1,692,491.70, and is an increase of $855,257.87, or more than 50 per cent.

Against this the council has asked the Legislature for borrowing powers along the following line: $492,000 on account of 1931 unemployment relief costs; $200,000 for refunding serial debentures.

FOUR-MILL INCREASE

This leaves a balance of $157,257.87 as the increased amount to be secured by taxation of land. Added to this would be the cost of borrowings, so that on the present showing the city faces a four-mill increase in the tax levy, or 10 per cent.

This is not the end of the story, however, since advices recently emanating from the Parliament Buildings hint that the municipalities may be shouldered with the cost of mothers' pensions, maintenance of citizens at Tranquille, the mental home in the interior and the industrial home. In Victoria's case this cost amounts to $132,986 annually, which is equal to approximately three and one-quarter mills additional on the tax rate. In the event of this proposal being adopted the city would be faced with more than a seven-mill increase at the present reading, therefore.

UP TO THE LIMIT

But that is only one side of the problem facing the City Council. Under the Municipal Act the city cannot lawfully impose a levy of more than twenty mills for general purposes. Since last year's general purpose levy was seventeen and one-half mills, an increase of more than two and one-half mills is impossible under existing legislation.

Subsequent to this survey, it would seem that drastic action on the part of the council is the next step if the civic budget is to be balanced with a tax rate anything like commensurate with the ability of landowners to pay.

It was hinted this morning that the council will seek a conference with the four city members of the legislature with a view to protecting the city's interests as far as they are linked with the government. Moreover the approval of the city's borrowing plan is deemed essential.

Outstanding among the causes for the increase in the budget is the cost of unemployment relief. The figures on this item have been thoroughly investigated and, according to estimates completed this morning, the city will be called upon to pay something like $477,000 on this account for the year 1932.

RELIEF COSTS

The relief costs are based under sev-

(Concluded on Page 2)

League Names New Far East Committee

At Geneva It Launches Three-point Programme For Settlement of Japanese-Chinese Dispute

By P. I. LIPSEY

Associated Press Staff Correspondent

Geneva, March 11.—The League of Nations Assembly formally launched its three-point programme for peaceful settlement of the Japanese-Chinese conflict to-day without opposition. Japan and China abstained from voting when the project came up for formal decision.

Japan did not vote because she was unwilling to accept the principle the Assembly is competent to deal with the whole dispute, including its Manchurian phase. The Chinese delegate refrained from voting because he had not received instructions from his government, although acceptance of the League programme was regarded certain.

After the vote the Assembly elected its special committee to pursue the problem on its behalf. It includes Paul Hymans, chairman of this session; the twelve neutral members of the League Council, and the representatives of Czechoslovakia, Switzerland, Hungary, Sweden, Portugal and Colombia, named by secret ballot.

Then the Assembly adjourned, subject to the call of the committee, which will meet next week.

The plan adopted to-day was decided on yesterday evening by the League's drafting committee and presented in the form of three resolutions.

NO BASIS OF FORCE

The resolutions declare agreements reached by military pressure will not

(Concluded on Page 2)

GOLD FIND IN NEW ZEALAND

Auckland, N.Z., March 11.—Eight gold veins have been discovered in the Aroha Mountains, sixty miles from here and twenty miles from Waihi, according to reports received to-day.

The reports said one of the veins was fifty feet wide in two places.

Radio Inquiry Is Launched In Ottawa

Canadian Press

Ottawa, March 11.—A questionnaire distributed by the Canadian Manufacturers' Association to various chambers of commerce in Canada with respect to radio broadcasting has elicited that sixty-seven of these bodies favor a measure of government control, forty-four are opposed, and seventeen non-committal. This was communicated to the Commons' committee on radio this forenoon in a letter read by the chairman, Hon. Raymond Morand, Conservative, East Essex, Ont.

Several resolutions were received by the committee in connection with its duties. One from the Union Typographique Jacques Cartier, Montreal, opposed government control of broadcasting, asserting the government should be limited to "policing the air."

MADRID CONFERENCE

The whole question of radio broadcasting would be reopened at the international conference to be held this year at Madrid, Commander C. P. Ed-

(Concluded on Page 2)

100 MEN RESCUED FROM ICE FLOES

Efforts Made to Take 300 Other Fishermen Ashore in Gulf of Finland

Helsingfors, Finland, March 11.—A second group of 100 fishermen whose lives had been imperilled on an ice floe in the Gulf of Finland since early this week was rescued to-day.

Approximately 300 others still were on the ice floes on which they had been fishing earlier in the week and which broke away and drifted out to sea. A large number of horses also remained adrift.

An icebreaker picked up the group of 100 to-day near Suursaari Island and brought them back here. Another group of 100 was rescued yesterday.

Condition of those who still remained on the floes to-day was reported to be fairly good, but the horses were said to be suffering extremely. Three planes left Viipuri this morning, carrying sacks of oats for the horses.

Spring Is Revival Time For Gardens And Styles

The summer flower garden will depend on the spring work and preparations put into it now. To help Victoria gardeners, The Victoria Daily Times, in its Saturday Magazine Section to-morrow, will print another of its special articles on getting the garden going.

With Easter only two weeks away, the subject of new styles is rising to the zenith of importance. Recognizing this The Victoria Times to-morrow will present an exclusive series of photographs giving advance glimpses of the spring style parade, showing especially what is in store in the way of hats. The approved going-away costume for the spring bride will also be shown.

Other features of the Saturday Magazine Section will include:

Ninety-two millions now under Japanese flag—How the Island Empire has expanded by wars.

Robert Connell tells of the harbingers of spring out Uplands and Telegraph Cove way.

No such thing now as ether, scientists discover.

Light velocity is constant—latest experiments of science support Einstein's theories.

Bob Davis learns of the death threat to Stanley Park.

Books of the day and comment.

Regular weekly illustrated page for the children.

And the four-page colored comic section.

Bennett's Methods Declared Autocratic

Lapointe, Bourassa and Others Tell Commons Its Functions Are Being Usurped

Canadian Press

Ottawa, March 11.—Massing their attack on the constitutional aspects of the government's unemployment Relief Act—the "blank cheque legislation" — Liberals painted Premier Bennett to the Commons yesterday afternoon as a dictator and autocrat. The Prime Minister, they said, was "usurping the rights of parliament," he was "going far in the direction of personal power and autocracy," and reducing members "to a condition of servile impotence."

(Concluded on Page 2)

NEW ZEALAND ECONOMY PLANS

Canadian Press

Wellington, N.Z., March 11.—Reduction in the number of members of Parliament and various other drastic steps are recommended by the national commission on public expenditures in a report to-day which declared savings of nearly $15,000,000 could be effected.

The report recommends reduction of all pensions except those of disabled soldiers, a 10 per cent cut in civil service salaries, withdrawal of the government subsidy for the National Provident Fund and a conversion scheme for internal loans, with a special stamp duty on interest coupons.

The Prescription Chemists

Prescriptions Promptly Filled

with the utmost skill and care and with ingredients of the purest obtainable quality. Our charges are always uniformly reasonable.

FORT AT BROAD — McGill & Orme LIMITED — PHONE G ARDEN 1196

Home Furniture Co.

"Built On Quality—Growing On Service"

825 Fort St. FRED W. BARTHOLOMEW Phone E 9921

McKINNON'S PRICE

CASH AND DELIVERY

BUTTER—Choice Alberta, a lb. 25¢; 3 lbs. ..... 72¢
Local Cowichan, a lb. 29¢; 3 lbs. ..... 85¢
TEA—Blue Ribbon, Malkin's or Jameson's, a lb. 42¢; 3 lbs... $1.24
TEA—Indo Ceylon, a lb. 25¢; 3 lbs. ..... 72¢
COFFEE—Fresh ground, a lb. 25¢; 3 lbs. ..... 72¢

Lifebuoy Soap, 6 bars.... 45¢ | Ashcroft Ketchup, lge. bot., 23¢
Old Dutch, 3 tins ..... 29¢ | B.C. Sugar, 20 lbs..... $1.10
Fairy Soap, 5 cakes ..... 25¢ | Five Roses Flour, 7-lb. sack, 24¢

FREE—1 pkt. Jelly Powder with 1 pkt. Carillon Cheese ..... 19¢
Bacon, nice streaky, sliced, a lb. ..... 16¢
Mild Cured Cottage Roll, a lb. ..... 15¢

VERY SPECIAL
Oranges, large, juicy Navels. 2 dozen for 65c

1607 Douglas Street — Phone G 3641

CROSS' CENTRAL MEAT MARKET

727 YATES STREET

SUPER SPECIALS FOR SATURDAY — Cash and Carry

BUTTER: Fresh Creamery 3 lbs. for 68c — 9 to 10 a.m.
BACON: Side or Half Side 14c lb. — 9 to 10 a.m.
COTTAGE ROLLS: 15c lb. — 9 to 10 a.m.

2¢ lb. Off All Cash and Carry Meat Between 9 and 10 a.m.

Sirloin Roast, per lb. ..... 23¢
T-bone Roasts, per lb. ..... 23¢
Pot Roasts, per lb. ..... 10¢
Boneless Stew Beef lb. ..... 10¢
Oxford Sausages, lb. ..... 10¢
Plate Beef, lb. 8¢

LOCAL LAMB
Legs, lb. ... 25¢
Loins, lb. .. 23¢
Shoulders, lb. 15¢
Lamb's Hearts, per lb. ..... 10¢
Lamb Stew, per lb. ..... 10¢

Pork Legs, lb. 15¢
Pork Loins, per lb. ..... 15¢
Pork Butts, per lb. ..... 12¢
Pork Shoulders, lb. ..... 10¢
Pork Steaks, per lb. ..... 12¢
Pork Liver, lb. 8¢

BUY AT CROSS' AND SAVE

ANNOUNCEMENTS

Absurd though it may seem, Madame Helidora, free tea cup reader at Stevenson's, Yates Street, reveals facts not fiction. ***

* * *

Before you visit the Public Market, Broad and Cormorant Streets, see Public Market Specials, Classified Page. ***

* * *

Do not forget our special chicken pie lunch, Saturday, 40c. Mayfair Cafe, 1011 Broad. ***

* * *

Douglas Chapter — Commemoration founding of Victoria programme, New Thought Hall, Fort Street, Monday, March 14. Admission 35c. Tea included. ***

* * *

Dr. R. E. McKeon announces removal of his office to 504 Campbell Building. ***

* * *

Grand concert by Victoria Boys' Band, Friday night, at 8, at the City Temple. George Green, leader. Admission free. Collection. **

* * *

Morning Special at Tyrrell's Hairdressing Parlor at David Spencer Ltd., 9 till 10, without appointment. Marcel or finger wave, 50c; with shampoo, 75c; permanent wave, $5.75. All experienced operators. ***

* * *

Note change in address of office and trade name of Omar Oriental Rug Cleaning Company to Alyan Carpet Cleaners, 943 Fort. We know how to clean, wash, repair valuable rugs. Simple though most reliable and safest native process used. Chemicals and machinery not used. Let us take care of your carpets before the spring rush. For special charges phone E 0913. ***

* * *

Paisley Cleaners and Dyers. We call and deliver Phone G 3724. ***

* * *

The Nutshell, 617 Fort, the place unusual. Lunch, tea, dinner with a-la-carte service, from 8 a.m. to 7 p.m. ***

* * *

Women's Canadian Club, Empress Hotel, Tuesday, March 15, 2.45 p.m. Miss Gildea on "The Idealistic Outlook of the Youth of To-day." Soloist, Helen Riley. ***

Pantorium DYE WORKS of Canada Limited — Fort and Quadra — Phone E 7155

Men's Three-piece Suits, Dry Cleaned and Pressed, $1.00

NO REDUCTION IN QUALITY WITH LOWER PRICED

Dentistry

Only the price is less . . . the highest standard of workmanship and materials is maintained.

Come in and let us give you an estimate on your dental work. You will be amazed at the new low cost.

Dr. Gordon Ledingham
Dr. E. S. Tait

E 1815 707 Yates St. Open Evenings

LADIES!!

We Carry "SAANICH" brand Loganberries and Pears—the World's best.

PIGGLY WIGGLY

CITY FACES LEGAL LIMIT ON GENERAL TAXES

(Continued from Page 1)

eral headings which, in the main, show that relief is now costing approximately $39,783 per month. This represents aid, both work and direct relief, for 845 heads of families or 2,533 persons in all.

For the twelve months of the year the estimated cost is $477,000, if the present system is maintained.

In view of the dilemma arising out of the provisions of the Municipal Act in respect of the twenty-mill limit for the general purpose rate, the council is faced with three alternatives, it was pointed out, even in the event that borrowing powers are obtained and the government does not turn over the burden of social service costs. These alternatives are, further drastic cutting to keep within the twenty-mill limit; seeking a change in legislation to permit the increase in taxation; or to levy up to the limit and not balance the budget.

MAY END RELIEF INQUIRY TO SIDETRACK 'CHARGES'

(Continued from Page 1)

have been complaining of in the contributions they expected.

However, just before the committee was to adjourn at the lunch hour yesterday, A. M. Manson, K.C., and Dr. W. H. Sutherland, disrupted the government's plans for a sweet ending to the inquiry by suddenly starting the torrent of requests for information on the camp dealings, which have been the source of much agitation throughout the province. They also put on the records the first batch of names for the subpoena list.

Chairman H. D. Twigg had agreed to try for a sitting of the committee after the House arose Thursday afternoon, but as government members kept the House in session until after 6 o'clock, the committee session was impossible.

Conservative members refused to agree to a sitting Thursday evening or this morning, and as mainland members seldom reach Victoria until 3 o'clock Monday, it is improbable that the committee will have a chance to sit again until Tuesday.

With less than two weeks of sessional days now before Easter, with much other committee work on the board and the budget not down, it was suggested on the government side today that there would not be much more time for sessions of the relief inquiry. There is also the fact that morning sessions may be called shortly and these would automatically shut off the work of the inquiry as committees cannot sit during hours the Legislature is in session, except by special permission of the House, which, in this case, it is anticipated, would be voted down.

Continuation of the inquiry into the road machinery purchase is set for the first of next week in the public accounts committee.

LEAGUE NAMES NEW FAR EAST COMMITTEE

(Continued from Page 1)

be recognized, they accept China's thesis that the Assembly is competent to deal with the entire Far Eastern question, and they set up machinery in the Assembly to pursue efforts to bring about evacuation of the Japanese forces.

The last paragraph of the first of the three resolutions, which proclaims it incumbent on members of the League not to recognize any situation, treaty or agreement which may be brought about by means contrary to the covenant of the League, was amended on motion of Sir John Simon, British Foreign Secretary, to include the Briand-Kellogg Pact as well as the League covenant.

TO TAKE STEPS

The first resolution also was strengthened by the substitution of the word "steps" for the word "discussions." This made the paragraph read: "Pending steps which it may ultimately take for the settlement of disputes which have been referred to it."

The Assembly adjourned at noon until 5 p.m., hoping Nostake Sato and Dr. W. W. Yen, Japanese and Chinese spokesmen, would have their instructions by that time.

NEW ONTARIO TAXES LISTED

(Continued from Page 1)

would be provided by way of direct relief for unemployment and the government would end the year with a surplus of revenue over expenditure of $365,000.

Ordinary expenditures for the year are expected to total $55,640,000. Estimated ordinary revenue for the same period is placed at $56,005,000.

Highlights of the budget address were:

A rigorous policy of retrenchment.

Drastic cuts in all expenditures.

Ontario taxpayers benefited by more than $43,000,000 since the inception of the Liquor Control Board.

Credit has been maintained in spite of the difficult period through which the province is passing.

Capital expenditure has been maintained at a lower level.

Hydro reserves increased from $8,000,000 in 1922 to $62,500,000 in 1931.

Substantial surplus has been shown by the Ontario savings office and the Farm Loan Board.

Existing taxation is less than 34 per cent of the total revenue.

Ordinary revenue of the province in 1931 decreased by $2,155,073 from the previous year, according to Mr. Dunlop. In 1930 it amounted to $54,390,092, as compared with $52,235,019.

Ordinary expenditure for the year, exclusive of debt charges, was $43,385,132, as compared with $43,085,018 in 1930, an increase for the year of $300,114.

APOLOGY ENDS CEREMONIES

Seattleites Tell Vancouver Alderman They Overlooked Him in Banquet Invitations

Associated Press

Seattle, March 11.—A letter of apology will be sent Alderman W. H. Lembke of Vancouver, B.C., the British Columbia representative at the ceremony which recently opened the George Washington Memorial Bridge here, Elias Wright, chairman of the Washington birthday banquet arrangements, said to-day, because "no place was made for the alderman at the speakers' table."

Mr. Wright's announcement was made as a result of reports from Vancouver that Alderman Lembke had reported to his colleagues on his return home that after taking part in the log-sawing ceremony in connection with the opening of the bridge, he was not invited to the banquet. He said he waited vainly in his hotel room here for someone to inform him there was a place for Vancouver's representatives at the banquet.

"Finally I decided there was no banquet for me, so I came home," he was reported as saying.

A Vancouver dispatch said that when Alderman Lembke arrived in Seattle he found he was also, in effect, the official representative of British Columbia. When the log which closed off the bridge was sawed, he was at one end of the saw, with the Washington governor on the other, and a Mexican representative pouring oil on the saw cut. But, despit all the glory, he had to pay 15 per cent exchange on all his expenses, and—worse than that—30 per cent on Canadian silver.

$2.50 AND EXCHANGE

"After I got back to Vancouver," said Alderman Lembke, "a photographer sent me a proof of a picture showing the governor and me sawing the log. I was told, in an accompanying letter, that a photograph would be sent me on receipt of $2.50—likely plus exchange—and if I did not want a picture I was asked please to return the proof.

INJURIES PROVE FATAL

Vancouver, March 11—Head injuries received in a fall on Wednesday resulted in the death of Edward Marshall, sixty, of Robson Street, in St. Paul's Hospital yesterday evening. Mr. Marshall fell while leaving the bathroom in his suite, his head striking the floor.

LEAGUE BOARD GOES TO CHINA

Kobe, Japan, March 11. — The League of Nations Manchurian inquiry commission sailed for Shanghai to-day aboard the steamship President Adams after a twelve-day visit in Japan.

CONSPIRACY CHARGE HEARD

Canadian Press

Montreal, March 11.—Dr. F. A. Fleury and Harry Clark, directors of the Beauharnois Transportation and Power Company, were arraigned today before Judge Tetreau in chambers here on charges of conspiring to defraud the shareholders of $2,500,000 worth of the company's shares. J. W. Harris, another director, is listed to be arraigned on a similar charge next week.

When J. W. Harris did not appear with the other two accused, Dr. Pierre Smith stated Mr. Harris had suffered a fracture of a rib on February 20, and was in no condition to-day to come into court.

Judge Tetreau remanded Fluery and Clark for preliminary hearing.

The Beauharnois Transportation and Power Company is a different company from the firm developing the Beauharnois site. The company, often known as the "Transportation and Power Company," held certain power rights on the Beauharnois site.

NO BONUS STATEMENT

Ottawa, March 11.—The government is not prepared to make any statement at present as to whether or not it will continue for another year the five-cent bonus on wheat instituted last year, Premier Bennett so informed the Commons this afternoon in answer to Dr. Thomas Donnelly, Liberal, Willow Bunch, Sask.

LINDBERGH RUMORS GROW

(Continued from Page 1)

"signs of activity in the underworld into which the flier has carried his fight to recover his child."

An offer of assistance in the search for the Lindbergh baby came yesterday from Al Capone.

"Scarface" made his offer to aid in Col. Lindbergh's private hunt from a cell in the Cook County jail in Chicago. He agreed to post a $200,000 bond if the Federal Government would release him temporarily.

State police said they had not considered the offer and did not contemplate considering it. They added it was a matter for the Federal Government, not the state police.

RADIO INQUIRY LAUNCHED IN OTTAWA

(Continued from Page 1)

wards, director of the radio branch of the Marine Department, told the committee, but the problems on the North American continent would have to be settled, he thought, in this hemisphere, among the North American nations themselves. Madrid would allot broadcasting bands in international sections, but the local division of channels within these bands was not an international but a regional matter.

Canada's problem was what channels would be made available, and whether, as a result of the decision reached, receiving sets and other radio equipment would have to be altered in order to conform to it.

PAYMENTS TO MANITOBA

Since 1923 the government of Manitoba had received from the dominion a total of $80,035 under an agreement whereby the province was to receive 50 cents in respect of each radio license, Commander Edwards told the committee. The provisions of the Radio Act gave authority to the Governor-in-Council to pay a subsidy to private companies or provincial governments undertaking radio broadcasting. For the first ten months of the current fiscal year Manitoba had received $18,410. About 40,000 licenses were issued in that province, for which, in round figures, Manitoba received annually about $20,000.

SIXTY-SIX OPERATING

Radio broadcasting in Canada began in 1920, the commander said. At present there were sixty-six broadcasting stations in the country, distributed as follows:

Radio manufacturers and dealers, fourteen; railway companies, fifteen; newspapers, nine; religious organizations two; retail stores, eight; commercial companies, eighteen.

The gross receipts from radio licenses for the current ten months was $571,893, with net revenue, after payment of commissions, subsidies, etc., $494,648, he said. By provinces the receipts were as follows:

Alberta, $26,193; British Columbia, $53,917; Manitoba, $32,666; New Brunswick, $12,875; Northwest Territories, $139; Nova Scotia, $20,529; Ontario, $273,218; Quebec, $121,650; Prince Edward Island, $1,152; Saskatchewan, $29,559.

NO NEW STATIONS

At present 400 inquiries were on file with the department. To all, however, the reply had been given, said Commander Edwards, that no new station would be authorized until the future policy of radio had been determined.

Canada used twenty-six broadcasting channels, he said. Local trouble was being experienced through interference, coming chiefly from Mexico and Cuba.

The witness sketched the various international conferences on radio, and dwelt on the last one, which allotted ninety-six arbitrary channels to the United States and Canada. Of that number, this country had exclusive right to six, and shared eleven more. But Canada was continuing to find "holes" in the ether, with the result that nine more channels had been added, giving the dominion a total of twenty-six. This was a temporary agreement and was at present working fairly well.

NORTH AMERICA LEADS

In the United States there were 608 stations, in Canada 66, in Mexico 44 and in Cuba 51—a total of 769 on the North American broadcasting band, said the witness. In the whole of Europe there were only 278 stations, and even with that smaller number great trouble was being experienced.

Fees for radio advertising programmes in Canada ranged from $24 to $225 an hour, according to the number of listeners the particular stations reached. A coast-to-coast broadcast would carry a fee of $3,500, plus the cost of the programme, he said. No jurisdiction existed over rates that might be charged for broadcasts in this country. It was hoped, however, that control over terminal licenses might be vested in the Board of Railway Commissioners.

STATION COSTS

Discussing the costs of radio broadcasting equipment, Commander Edwards said that 50-watt station would cost $7,000; a 5,000-watt, $40,000; and a 50,000-watt, $400,000. Every station in Canada could be replaced by the department for $1,800,000.

DENTISTRY

Priced for Limited Incomes

You are working for less . . . and so are we. It is a simple statement of a sensible plan, and the ever-increasing number of people who come here for dental service proves that our policy is appreciated.

DR. COULTAS
1309 DOUGLAS ST.
(GROUND FLOOR)

Phone E mpire 3941

NEW JERSEY POLICE BAN QUESTIONNAIRES ON ABDUCTOR HUNT

(Continued from Page 1)

FINGERPRINTS

"To correct the impression given us that Dr. E. M. Hudson of New York had offered his services in identification of fingerprints, we wish to state he offered his services in applying his chemical process of developing fingerprints absorbed by material on which they may have been left, but not respondent to the usual powder methods."

OCCUPIED MUCH TIME

In announcing bulletins would take the place of answers to questionnaires, Col. Schwartzopf said answering of the questionnaries "has taken a great deal of our time which really belongs to the advancement of the work." His formal statement expressed "regret the attempt that has been made to dictate to the police."

By DALE HARRISON
Associated Press Correspondent

Hopewell, N.J., March 11—The chief of the state police, directing the search for the Lindbergh baby, to-day charged the press had attempted to "dictate" to the police and was "interfering" with police work.

As a result, the police announced they would discontinue replying to press questionnaires.

Information hereafter would be issued in bulletin form twice daily—at 11 a.m. and 10 p.m., it was announced. In the event that "anything definite develops" special bulletins would be issued.

The police statement, over the signature of Col. H. Norman Schwarzkopf, superintendent, marked a climax in the official relations between the police and the newspapermen.

Some reporters from New York newspapers have felt they were not receiving as accurate or detailed information as the international interest in the case warranted. On the other hand, the police were fearful that publicity, unless carefully directed from official sources, would hamper the forces seeking the return of the child, now more than nine days missing from his nursery.

ASKED TO CLOSE GAPS

Col. Schwarzkopf's action was precipitated by the questionnaire submitted to the police shortly after last midnight by some of the reporters assigned to the story. Several of the questions called on the police to explain discrepancies in answers noted in previous questionnaires. Some of the questions, by inference, challenged the police action in certain phases of the investigation.

BLOODHOUND DISCUSSION

One question asked what steps the police had taken to obtain bloodhounds to follow the trail of the abductors. Police previously had explained that "none was available." This morning's question, however, stated that dog authorities had said "100 or more good bloodhounds could have been made available at Hopewell.

Within two hours after the crime was reported."

Another question included the statement that reporters had found some homes "within a fairly short walking distance of the Lindbergh estate" had not been visited by police, and inquired why not.

One question included among the fourteen which the police declined to answer was:

"Do the state police authorities feel completely satisfied the baby has not been abandoned in the area of the Lindbergh home and, if so, how do they arrive at that conclusion"

COMMUNICATIONS

Question No 7 was:

"Will you please give us a definite answer as to whether Col Lindbergh has communicated or attempted to communicate with the kidnapers by newspaper advertisement, letter, telephone or by other means, or whether he has received any message which he believes to have come from the kidnapers If the answer to this is the usual 'no answer,' will you kindly explain why the question is not answered"

Discontinuance of the questionnaire left the press without any official source of information except the twice-a-day bulletins which Col. Schwarzkopf's statement promised.

BENNETT'S METHODS DECLARED AUTOCRATIC

(Continued from Page 1)

Opposition members held the floor most of the day and practically all speakers rose from that side of the chamber. The debate, not concluded, was sent over to this afternoon.

Leading the attack were two of the best known Quebec members, Hon. Ernest Lapointe, former Minister of Justice, and Henri Bourassa, Independent, Labelle. The relief measure—designed to extend last year's act from April 1 to May 1, was opposed for its wide and elastic terms. The former Justice Minister said its provisions had been utilized last year by the ministry to prohibit exportation of gold, to guarantee to the banks' advances to the wheat pool, to amend the Bank Act and the Insurance Act and to add to the personnel of the Royal Canadian Mounted Police, all by order-in-council.

"Was any one of them in the interests of unemployment?" asked Mr. Lapointe.

The government had assumed the ordinary powers and functions of parliament. It had spent public money without specific authority, amended statutes and "set up a dictatorship." The Commons had been reduced "to formless debating society carrying on in a vacuum of futility."

CO-OPERATION PREVENTED

It was impossible, he said, for the opposition to co-operate with the government under the bill because the ministry was "all powerful" and could do anything it liked under its drastic and elastic powers. Uncontrolled despotism, he said, always worked to the disadvantage of the body politic and, although the Prime Minister "possesses great qualities, he also possesses substantial imperfections." After chiding Conservative members on their apparent willingness to follow the Prime Minister, Mr. Lapointe quoted the words of Lincoln Steffens: "I can forgive Philadelphia for being corrupt, but not for being contented."

ON AND OFF AGAIN

Samuel Factor, Liberal, Toronto, West Centre, caused his colleagues a laugh when he referred to the government's tariff policy as a "pyjama policy—put on at night and taken off in the morning."

WIT AND SARCASM

Mr. Bourassa's speech was shot through with flashes of wit that convulsed the House, and darts of sarcasm. He frequently referred to the Prime Minister as "the sultan of Canada," and likened his regime to that of the ancient rulers of Turkey.

Referring to Premier Bennett as "the sultan of Canada," Mr. Bourassa said the House of Parliament might as well be turned into a technical school or a hospital, the members dispersed and "this dictator" permitted to carry on with a free hand.

PROTESTS FOR CONSTITUENTS

There was no reason for keeping Parliament in session and adding to the expenses of the treasury if the government was to be conducted by one man, said the Independent. It had lost its control over the exchequer and the making of laws. The measure, said the grandson of Louis Joseph Papineau, was a threat to all "the sacred principles of liberty and responsible government and I, for one, am not prepared to pass it without my personal protest and the protest of the humble men and women who sent me here—men and women whose forefathers struggled to preserve our political liberties."

"I have a great pride in British parliamentary institutions and I refuse to surrender them to any one man," said Mr. Bourassa.

COOTE SPEAKS

G. G. Coote, U.F.A., Macleod, said that if unemployment were a national matter, the provinces and municipalities should not have to bear the responsibility.

The Dominion government had been given ample opportunity to cure unemployment. If it had not done so the inference appeared to be it could not or would not do it. He felt the government should have assumed the major share of unemployment relief and not force the provinces and municipalities to undertake obligations which they were ill-equipped to assume.

He proposed to make a concrete proposal. He suggested 50,000 homes in cities, towns and the open country should be constructed to relieve unemployment. A corporation to supervise and finance the undertaking should be formed with power to issue bonds and secure currency advances from the Dominion treasury in the same manner as banks, he said. The homes should be sold on easy terms over long periods, "with interest, I would hope, at about 2 per cent."

Slums disgraced Canadian cities, proceeded the Alberta member, and many families on the prairies lived "in mud shacks and dugouts." If the government desired to relieve unemployment and at the same time improve Canadian social conditions in a permanent way what better scheme could be followed than building homes for Canadian people?

MACDOUGALL SPEAKS

For Liberals to attack the unemployment bill from a constitutional angle was "mere hypocrisy" and "a fantasy of the imagination," said I. D. MacDougall, Conservative, Inverness, N.S. "I think more of the poor men and women who are starving in this country," he said amid Conservative desk-pounding, "than I think of the constitution of our country."

A definite census of the unemployed was advocated by J. F. Pouliot, Liberal, Temiscouata, Que. It was impossible to cure unemployment, to get to the kernel of the condition, until it was known definitely how many men were out of work, what industries they represented, the financial and social status of the men and the reason they were jobless.

RUSSIA'S POSITION

Instead of defining the government's Instead of defining the government's Angus MacInnis, Labor, South Vancouver, declared the Minister of Railways on Wednesday had taken up much of his speech attacking Russia.

It should be borne in mind, Mr. MacInnis said, that the Soviet was at war. It was at war against poverty, ignorance and superstition.

Mr. MacInnis said he objected to the bill, but if the government would undertake to place before the House definite proposals for the relief of unemployment after next May he would agree to the extension of time.

Chic Fur Jackets

. . . . . Tailored from Real Imported European Lapin

And Consequently Marvelous Value at From Only

$29.75

THE FUR JACKET can be no finer than the fur, which means that it's wise to get a REALLY GOOD ONE. We could never see the wisdom of buying inferior Lapin when we could get the genuine imported fur . . . particularly this spring, when we could secure the imported article to sell for as little as from only $29.75 up. . . . We're showing this piquant mode in its latest smart versions. (Other Jackets available in Galyak, Kid and novelty furs.)

Malleks Limited
Ready-to-wear, Millinery and FURS

1212 DOUGLAS STREET
PHONE E 1623

8 BIG REASONS WHY!

You Should Buy at the Great

HARD TIMES SALE

Hour Special 10-11 o'Clock
PACKARD'S SATIN BOUDOIRS
In pink, mauve and black. Regular $2.50. Saturday, 10 to 11.. 75c

VALUES TO $5.00
Women's dainty Pumps, Straps and Ties; Cuban and spike heels. Kid, patent and brown. Regular to $5.00. Saturday.... $2.90

MEN'S SOLID WORK BOOTS $2.90

MEN'S DRESS OXFORD, new, smart styles in medium and wide toes. Reduced to $3.90

2 Unusual Bargains

CHILD'S PATENT SLIPPERS
"Hewetson's," values to $2.50. Special..... 95c

WOMEN'S PUMPS, STRAPS AND OXFORDS
Cuban heels. Values to $5.00... $1.90

RUNNING BOOTS
Men's sizes, 6-12, $1.00
Boys' sizes, 1-5 ..... 89c

OLD COUNTRY SHOE STORE
635-637 JOHNSON STREET
PHONE E 7012

THE PLUME SHOP

747 YATES STREET PHONE EMPIRE 5621

Famous for Values, Style and Quality

Easter Frocks

$14.75 and $19.75

Again we confirm our reputation for fine clothes . . . elegance . . . youth . . . at prices you love. Of course, every Frock was modeled before it was chosen. Every Frock is as new as to-morrow—irresistibly "different." See them to-morrow and we wager you'll wear them on Sunday and a lot of happy days afterward.

Sizes and Styles to Suit Miss or Matron

THEY'RE NEW
THEY'RE TRIM
THEY ARE YOUNG

Easter Coats

$19.75 $24.75

The military lines of these new Easter Coats are bound to give you that chin-in and chest-out look that takes years off your age. Some are collarless with big fur cuffs, others have huge fur collars, still others have scarves, but all have that youthfulness you would expect in your Easter Coat.

Easter Millinery, $5.75 and $7.75

The Hat is very important this season, as it finishes the appearance of your Easter coat or suit. Straw Hats are the thing to-day—you should see how becoming they are. Some are self trimmed, others have flowers as trimming.

To Be Well Dressed Is to Be Smart. By Using Our Charge Account System, Without Extra Cost, You Can Be Well Dressed. Speak to the Saleslady Waiting on You

Civil Service Commission Tells M.P.'s of Patronage

Canadian Press

Ottawa, March 11.—Describing it as a "regrettable feature," the civil service report for 1931, tabled in the Commons yesterday afternoon by Hon. C. H. Cahan, Secretary of State, referred to the failure of "certain departments" to install in office the persons selected under the provisionn of the Civil Service Act.

During the year under review the Post Office Department had rejected fifteen of the commission's appointees to postmasterships, the report stated. Eleven former private secretaries had been appointed to "high-grade positions" in the permanent service without competition and without reference to the claim to promotion of the trained personnel of the departments concerned, the report added.

WORK SCHEME RAISES COSTS

Vancouver, March 11.—To provide fifty days' employment for 1,500 men, on the basis suggested by provincial authorities of making each recipient of direct relief perform some work in return, would cost Vancouver $75,000 more than the cost of providing only direct aid.

This information has been made available to aldermen by City Engineer Charles Brakenridge, who was asked by the council to estimate the cost of implementing the government's suggestion. He consulted the various boards associated with the civic administration to ascertain what work would be available to direct relief recipients.

He explained the various associated civic departments had not yet consulted their respective boards on whether they favored the proposal, but he obtained the information as a guide to the council. The engineer also explained he estimated costs on the basis that all physically able men would be assigned to one or two days' work a week in return for their relief.

He reported work could be provided by the parks board for about 575 men, schools 250, exhibition 75 and city works department 600.

Difficulty was experienced in selecting suitable work for such an undertaking, as the plan would mean that virtually a different gang would be at work each day, involving considerable supervision.

$1,000 A DAY

He estimated the additional cost of placing 1,500 men at work would be about $1,000 a day for supervision, overhead, tools, materials and other incidental costs. This would represent 65 cents per man per day. In addition the engineer reported it would likely be necessary to provide a noon-day meal for each worker and two street car tickets to carry him to and from the job. This would increase the cost by 35 cents a day per man. The total cost, therefore, would be $1 per man per day, which would be in addition to the cost of the direct relief supplied to them. On that basis, the government's scheme would cost the city $75,000 over the direct relief costs for fifty days.

The engineer added it might be reasonable to assume a certain number of men could be absorbed by the different departments without much overhead cost, but this would necessarily be very limited.

MAYOR SCORES POLICE WORK

Taylor Says Officers Pursue Small Offenders While Big Criminals Operate

Canadian Press

Vancouver, March 11.—Charging it is not safe for a man or woman to walk along a dark street in Vancouver and that it is hardly safe for a woman to be alone in her home, Mayor Louis D. Taylor, police commission chairman, in a radio address yesterday evening, censured the present operation of the police force.

The mayor charged that police under Chief C. E. Edgett, were neglecting major crimes and, instead, were driving against blind pigs, Chinese gambling, "grocery store coupons," and violations of Sunday observance by small merchants. Some concerted opinion should be heard from the public, he said, to inform authorities of the opinions of citizens on police operations.

Vancouver was in the midst of an epidemic of crime, charged the mayor, but the "best part of the detective force is used to combat blind pigs and Chinese gambling.

"We have nothing to fear from Chinese gambling," he said. "It is their national pastime, and they gamble only among themselves. After all, the first consideration of the police should be a safe city. These blind pigs and so on are small. It is all right to go after them when we have a safe city.

HELP OFFERED

"I am not satisfied one iota with the way the police force is being handled," he added. "I have nothing personal against the chief, however. In fact, I told him some time ago I would be glad to give him any help I could."

The mayor declared there were "some people" who would like to see him "off the council"; who were disappointed when he returned to civic duties after his long stay in the hospital. However, he said, he still intended to serve the people to the best of his ability.

"And I want to announce now, as I did before, that I will be a candidate for mayor at the election next December."

NEW FRENCH BAN CUTS U.S. TRADE

Canadian Press and Associated Press

Paris, March 11.—The French embargo on fresh fruits and live plants imposed this week to guard against the San Jose scale, a California parasite, strikes a heavy blow at United States trade with France. Last year the United States sent between $2,000,000 and $5,000,000 worth of apples alone to this country.

United States Chamber of Commerce officials here, studying methods of combating the new restrictions, see a ray of hope for their members in the provision that certain kinds of fruit handled in the country of origin in such a way as to assure their freedom from the blight, may be imported under special authorization through specified customs houses after French examination.

ORSTRIC EGG RECORD CLAIMED

(Associated Press)

Detroit, March 11.—Queenie, the biggest ostrich in the Detroit zoo, outdid herself yesterday in an effort to bring down the price of eggs—ostrich eggs.

Zoo keepers, hardened to unusual happenings in their domain, were confounded to discover Queenie had laid two eggs, each weighing more than three pounds, within thirty minutes.

"I never heard of such a thing," insisted John W. Ireland, zoo director. "An ostrich lays from one to two dozen eggs a season, but the individual eggs are laid from three to five days apart. Queenie now has gone out and set some kind of an egg-laying record."

Bidders for an omelette were turned away by Mr. Ireland.

"Not on your life," he said. "We won't sell these eggs. I am going to put 'em in an incubator, and in about nine weeks we may have some addition to our ostrich colony.

WASHINGTON GORILLA DIES

Washington, March 11.—N'gi, the baby gorilla, died of pneumonia yesterday at the Washington zoo.

Death followed a three weeks' fight by doctors and zoo attendants to save the six-year-old anthropoid. Oxygen tanks were brought from New York to aid in resuscitating him.

N'gi was one of the few gorillas in captivity and special efforts were made to save him.

Wednesday he became worse. Doctors remained with him all night, but their efforts were fruitless.

GERMANY TO CUT WHEAT TARIFF

Canadian Press

Berlin, March 11.—A reduction of Germany's high tariff on wheat and an increase in the percentage of foreign wheat which may go into German-made flour will be put into effect on or about April 1, according to reliable information received to-day.

The proposed action here is one phase of a similar move, although not so extensive, planned in France and Italy.

In authoritative circles here it was predicted the reduction of Germany's wheat tariff would be from 250 marks a ton to from 180 to 200 marks (this would be a reduction of about 50 cents a bushel).

At present the amount of foreign wheat which may go into German-made flour approximates 30 per cent as a maximum, but most millers use no more than 20 per cent of foreign grain. A partial withdrawal of the restriction, however, would be likely to give a fillip to world grain markets, particularly those in North and South America, authorities here said they believed.

MORE MEXICO SILVER COIN

Stabilization of Exchange Another Step in Reconstruction Programme

Associated Press

Mexico City, March 11—Coinage of more silver money to relieve a shortage of currency in Mexico and stabilize the exchange is the first step in a reconstruction programme announced by Alberto J. Pania, Secretary of the Treasury.

Much of Mexico's financial ills could be traced to a shortage of money and a consequent lack of confidence, combined with the world-wide depression, he said yesterday evening. He added modifications of the Calles monetary law of July 25 last would tend to remedy the situation.

LIMITED COINAGE

The changes permit the Treasury Department to order the coinage of an additional amount of money, subject to the approval of directors of the Bank of Mexico. The order specifies this coinage shall be only what is "strictly indispensable to cover the present insufficiency."

"In order to stabilize our money situation and obtain real economic progress, it is necessary to improve the defective banking organism of the republic," the statement said.

The Mexican silver peso, normally valued at forty-eight cents, has been slipping for more than a year. It fluctuated wildly last summer when Mexico abandoned the gold standard and dropped to twenty-five cents, then was steady around forty cents. Lately with some uncertainty as to the new finance minister's policy, it slipped again and closed yesterday around thirty-four cents.

FEDERAL LOAN COSTS REPORTED

Canadian Press

Ottawa, March 11—The total amount borrowed under the Conversion Loan of May, 1931, was $643,190,300. The commissions to chartered banks and brokers totaled $2,960,358. Other expenses, including advertising, printing, engraving of bonds and clerical assistance were $599,425. The commissions and all other expenses represent 55-100 of 1 per cent on the principal account.

The amount borrowed under the National Service Loan of 1931 was $221,189,358. The commissions to banks and brokers totaled $1,819,106. The other expenses are estimated at $266,000. Commissions and all other expenses represent 95-100 of 1 per cent of the amount raised.

A reply giving the foregoing figures was filed in the Commons yesterday afternoon by the Minister of Finance in answer to questions by H. E. Spencer, U.F.A., Battle River.

Rheumatism Goes Swollen Joints Vanish

How To End Rheumatism in Less Than a Week

If you suffer from torturing rheumatic pains, sore muscles or stiff inflammed joints, it's because your system is full of the dangerous poisons that cause rheumatism and make thousands helpless. What you need is RU-MA, and need it right now. All druggists sell it with guarantee.

RU-MA acts on the blood, stomach, kidneys and liver, and drives the dangerous rheumatic poisons from the system through the natural channels of elimination—it eases pain the first day.

You must use an internal medicine to free the joints and muscles of crippling stiffness, soreness and torturing pain. That's why RU-MA succeeds while external remedies and pain deadening drugs give only temporary relief.

McFarlane and Vancouver Drug Stores says no matter what kind of rheumatism you have, or how long you have suffered, try RU-MA—it must completely end all rheumatic agony or you get your money back. (Advt.)

Chinese Report Their Casualties

Associated Press

Shanghai, March 11.—Chinese military authorities to-day said the casualties in their forces during the fighting in this region, between February 23 and March 3, totaled at least 10,000. The greater portion of these were deaths, they said.

Civilian casualties also were heavy, they said, within Chapei, Kingwan, Woosung, Miaochungchen, Liuho and other smaller places along the battleline. These would also run into thousands, they said.

It was estimated at least 500 Chinese coolies who were working behind the Chinese lines carrying ammunition or digging trenches, had perished.

MURDER GROUP HELD IN JAPAN

Associated Press

Tokio, March 11.—Police to-day said all of the members of the so-called "Blood Brotherhood," which included the assassins of former Finance Minister Junnosuke Inouye and Baron Takuma Daw, financier, were under arrest.

Eiji Furuuchi, a schoolmaster of the district of Ibaraki, from which the slayers of the former Finance Minister and Baron Dan hailed, was arrested to-day in a Tokio suburb. Nissho Inouye, a Buddist priest, surrendered to the chief of police a few hours later.

No More Schneider Cup Races Planned

London, March 11.—Sir Phillip Sassoon, Under-Secretary of Air, yesterday announced in the Commons the Schneider Trophy air races were "completely over." The contest has outlived its usefulness, he said.

Britain was the only participant in the Schneider Trophy races last September. Other competitors withdrew for various reasons, some because they were unable to prepare planes in time, and others because of the expense.

M.P.'s Now Expect Budget By March 22

Ottawa, March 11—The budget may not be brought down in the Commons until March 21 or 22, although a possibility still exists it may be presented on Friday of next week. This opinion prevailed in highly-informed political circles here to-day.

An increase in the sales tax from 4 to 6 per cent is expected. The corporation tax may go up to 10 per cent, while there will be changes in the income tax; some of which will likely be in the nature of reducing the exemptions.

At the present time, a stamp tax of two cents is in effect on all cheques above $5. Changes in this impost may be made by way of increases on cheques of higher amounts. His question, it is understood, is under consideration in the final drafting of the budget now under way.

COWICHAN LEGION WILL INCORPORATE

Special to The Times

Duncan, March 11—The Cowichan branch of the Canadian Legion on Monday evening decided to comply with the Benevolent Societies Act and incorporate a holding company.

This will be known as Cowichan Ex-service Men's Aid Society. The present trustees and president will be its directors, and they will be responsible for the leasing of property to the Cowichan branch of the Legion. The society will be able to purchase property for the use of ex-service men.

On behalf of the members of the branch Comrade K. Duncan presented life membership to Comrade J. Shearlaw, in recognition of the great amount of work he had done for the club.

Garden City

Mr. and Mrs. Percy Fryatt, Snowdrop Avenue, on Wednesday evening entertained the Garden City church choir, in honor of Rev. Wm. Allen of Salt Spring Island. J. Jones led the choir in anthems and glees—solos were sung by W. R. Woods, P. Fryatt and Rev. W. Allen and duets by Messrs. Wood and Hobden, and Wood and Fryatt.

Refreshments were served by the hostess. Those present included Rev. W. Allen, Mr. and Mrs. J. Jones, Mr. and Mrs. W. R. Wood, Mr. and Mrs. J. Hobden, Mrs. Reid, Mrs. Brown, Mrs. Jones, Miss Sangster, the Misses L. and M. Reid and Jean and Elsie Fryatt and Messrs. James, Elliott, Pimlott, Sim and Trevor Jones.

Rev. W. Allen of Ganges is the guest of Mr. Sim, Gladiola Avenue.

The Plume Shop's Bargain Basement

747 YATES ST. PHONE EMPIRE 5621

Easter Dresses $5.95 and $7.75

Price alone never made a bargain. These Dresses are new; just out of the boxes. Everyone specially purchased. The racks are full of surprises and thrills for you. The smartest styles. Many have separate jackets. Styles and colors you'll like. Sizes 14 to 44.

Polo Coats, $12.75

Style conscious girls and chic young matrons will simply rave over these Coats at only $12.75

Easter Millinery, $3.95

In this most attractive, low-priced group there are close-fitting brims, chin-chin brims, and ever so many new styles. All the very smartest, and becoming, to all types.

YOU CAN SPREAD YOUR PAYMENTS IF YOU SO DESIRE

(ESTABLISHED 1901)

Angus Campbell & Co. Ltd.

1008-10 GOVERNMENT ST.

The Spring Wardrobe Is Built About

The SPRING COAT

Featuring a Special Group

Here is your opportunity to have a smart new Spring Coat for Easter at a very moderate price! You will be delighted with the different new and stunning styles developed from smart new coatings, in the favored colors for the new season. They are perfectly tailored and smart looking Coats. All sizes. Saturday $22.50

AT 22.50

Women's Three-piece Silk and Wool Knitted Suits 7.95

SIZES 34 to 40

Think of it! A new Three-piece Knitted Wool and Silk Sports Suit for only $7.95. You may choose from colors of sand, green, blue and brown. They fit perfectly and are very unusual value, $7.95

New Spring Millinery 5.95

Featuring Saturday an interesting group of attractive Spring Hats, in the newest spring modes and colors. Medium and large head sizes. Very special at $5.95

WHAT!

SO MUCH FOR A DOLLAR!

Lovely Kayser "Sansheen" Chiffon Silk Stockings

Yes, indeed, lovely Sansheen Hose—so sheer, so clear—with cradle foot and picot edge—everything you used to expect in $1.50 and $2.00 Stockings. Kayser now offers you for, per pair $1.00

IN THE NEWEST SPRING SHADES

Hand-embroidered Chinese Silk Nightgowns and Slips

Beautiful pure silk hand-embroidered Chinese Nightgowns and Slips, in white, peach, flesh and tea rose. Sizes up to 42. Many charming designs to select from. Unusual value at.....$4.95

4.95

New Washable Suede and Glace Kid GLOVES

Saturday Per Pair..... 1.98

Here is a wonderful Glove value for Saturday shoppers. Washable Suede and Glace Kid Gloves in the smartest spring styles and newest colors. All sizes, per pair.....$1.98

Kayser Leatherette Gloves at, per Pair

.75 1.00 1.55

Smart Necks Are Adorned With GAY SILK SCARVES

Scarves are much in vogue for spring! Wear them with your suits, coats and dresses and be correct. Present stocks offer a very fine assortment, including many charming designs and colorings. Priced at $1.29 to $4.50

—BOW SCARF
—ASCOT SCARF
—NOOSE SCARF
—LYOLENE SCARF
—SORE THROAT SCARF
—SCHIAPARELLI SCARF

VIEW WINDOW SHOWING

SPECIAL SUIT SALE

REGULAR $40.00 SUITS NOW $24.00
REGULAR $30.00 SUITS NOW $21.00

Including newest spring suitings and indigo blue serges. Fit guaranteed.

Money Back If Not Satisfied

CHARLIE WO

1420 GOVERNMENT STREET

Victoria Daily Times

FRIDAY, MARCH 11, 1932

Published Every Afternoon Except Sunday by
TIMES PRINTING AND PUBLISHING COMPANY LIMITED
Offices Corner Broad and Fort Streets

Business Office (Advertising) ... Phone Empire 4175
Circulation ... Phone Empire 7523
News Editor and Reporters ... Empire 7177

SUBSCRIPTION RATES

City Delivery ... $1 per month
By mail (exclusive of city)—Canada, Great Britain and United States ... $6 per annum
To France, Belgium, etc. ... $1 per month

OUR POPULATION BALANCE

ANY GRATIFICATION CANADIANS may experience as they contemplate the steady growth of the country's population should be tempered by a consideration of the manner in which that population is divided between rural and urban communities. The last census figures are somewhat disquieting in this regard, since they show that whereas more than fifty per cent of our people lived in the rural districts in 1921, the percentage has declined in the ten-year period to 46.29 per cent. In June of last year the rural population accounted for 4,802,138 and the urban 6,572,058, compared with 4,435,827 and 4,352,122 respectively in 1921.

We are naturally proud of the fact that Canada has assumed an important place among the great manufacturing nations of the world. But fundamentally the basis of this country's prosperity and progress is agriculture, and our future development and well-being will be dependent largely upon the fortunes of the rural population—the farmers. It is this obvious fact that will cause many to regard the disturbance of the balance of our population which the last census reveals with not a little alarm. We have an example in the country to the south of us of the condition which has been produced by the drift from the country to the cities. At the beginning of the century the balance was largely with the rural population; in 1920 the scale had been turned and the urbanites totalled 51.4 per cent, while in 1930 their numbers had increased to 56.2 per cent. Relatively speaking, therefore, the change has taken place in Canada more rapidly than in the United States.

It is absolutely essential that this country maintain an even balance between its rural and urban population. The plight of the farmers in the United States is a sufficient argument in support of this contention. Not only is a top-heavy urban population bound to react adversely from the economic standpoint on the nation which permits it, but it also tends to lower the standards of living under all heads, develop social unrest and all the disturbing influences that go with it; and eventually, of course, the health of such highly-industrial communities becomes seriously undermined. Hence, it ought to be the policy of all governments to make settlement on the land attractive and profitable, in contrast with policies designed principally to benefit a few in the urban communities. For if the Canadian farmer can not get a fair return for the fruits of his labor, the whole country suffers economically. The condition of the Dominion to-day is all the proof we require to convince us of the truth of this statement. If the drift to the cities continues, we shall pay dearly for it later on.

CHINA KNOWS NOW

NEWSPAPERS IN THE WESTERN world have been carrying an unusual number of "letters to the editor" on the subject of the conflict between China and Japan. And it may not be overstating the case to say that most of these communications have favored Japan—chiefly on the ground that her armed forces have gone into China to protect Japanese interests, a course Japan is trying to justify because she contends China is not able to do the job herself.

The average individual probably has reached the conclusion that there is more in this than meets the eye. A few years ago China put up a case against the continuance of extra-territorial concessions; her object was to throw off all suggestion of foreign domination, implied or in practice. Great Britain at that time, through Sir Austen Chamberlain, and Canada, through Mr. Mackenzie King, agreed that China should at least be permitted to work out her own salvation and realize her national aspirations. True, a section of the uncontrolled mass, illiterate and perhaps unimaginative, felt it had a right to force the pace by making it uncomfortable for foreigners who did not conform to the new idea. But behind this was the gradual awakening of the sleeping giant.

People who have lived in China seem to regard Japan, not as an aggressor, but as a guardian of security in the Orient for which the rest of the world ought to be profoundly thankful. They explain how the young men of China who have gone to Occidental universities and colleges for their education have returned to their native land with new-fangled ideas about government and the rights of their countrymen, that they have disturbed the Chinese people to a point from which they want "to be shown." They think this is deplorable and should be suppressed with firm measures.

What does this suggest? Several western countries in years gone by planted their feet in China and made hay while the sun shone. China naturally benefited considerably; but so did the foreigners; it was a profitable business for them. All was well in the best of worlds—and the goose was hanging high. Then the young men who had been trained in Occidental ways and had been urged to apply them to China to "civilize" her on western lines began to return home. They proceeded to apply what they had been taught and naturally this produced the same kind of domestic disorder from which every other country at some time or other has suffered. But nothing can stop China's progress to nationhood.

WHEN IS AN AMATEUR?

ONE OF THESE DAYS THE VARIOUS organizations which direct and supervise international sport will get together and clearly define what is an amateur and what is a professional. Sports enthusiasts in this and other countries—and especially in the United States—have been discussing the matter for several years because a fundamental principle is at stake. A section of the press of eastern Canada is reminded of the tendency to professionalize amateurs by the failure of the Minto Skating Club of Ottawa to attract Miss Sonja Henie, the Swedish virtuoso of the ice, to take part, with other international skaters of renown, in an entertainment recently staged by that organization. This brilliant exponent of the "blades" had been advertised for the event; but it appears that her father insisted upon her being paid $1,500 "expenses" for two performances. Two years ago, incidentally, the Minto Club paid $965 for the expenses of herself and her numerous family and was willing to go as high as $1,000 this year—but no higher. It is also intimated that the Toronto Skating Club turned down a proposal that she receive $2,000 for "expenses" for a two-night show in that city. In both cases the authorities took the stand that it would be manifestly unfair to pay such a large sum to one particular amateur star, despite her box office value, and not to others.

It is hardly to be supposed that Miss Henie could afford to be out of pocket every time she gave an exhibition which naturally would involve considerable expense. Nor would the professional skater consider a reasonable amount for "expenses" impaired the recipient's status as an amateur. But there is a difference between even a liberal amount for two performances, no matter under what name it might go, and $1,500. Then, of course, there is always the question of proving that the principal person involved is a party to the arrangement—and who is to decide where the line of demarcation is to be drawn between "reasonable expenses" and what beyond really amounts to a straight fee, or payment as a professional? Perhaps it might take the form of an election expense account, with anything spent in access of what under the circumstances might be adjudged a reasonable amount having the effect of changing the status of the person concerned.

Golfdom has been torn in recent years by a similar controversy. The professionals who earn their living by the game have bandied about the name of many well-known amateurs who are supposed to be as far removed from the professional class as the poles apart. They consider they have had just cause for complaint. A practice in some countries is to engage prominent players—and this is not confined to golfers—as salesmen of some kind or other and turn them loose with "prospects" among whom considerable unostentatious advertising is carried on. And there is nothing "Donald the Dub" likes better than to have his vanity tickled by being found digging up divots with a player whose name is one to be conjured with in the realm of golf. All this may be quite right and proper; but the professional has to put his shingle up, while some so-called amateurs keep theirs at the bottom of their bags.

WHAT IS SAUCE FOR THE GOOSE!

WRITING IN TORONTO SATURDAY Night, Mr. George Gilbert, an authority on insurance, tells the manufacturers of Canada that as they profit most by the motto, "Buy Canadian Goods," they should be the first to place their fire insurance with Canadian firms or firms that pay for the privilege of doing business in Canada—not with unlicensed United States concerns.

"It seems absolutely inconsistent with their familiar economic arguments that manufacturers who demand and enjoy high protective tariffs," Mr. Gilbert contends, "should reject the old doctrine that what is sauce for the goose is sauce for the gander when it comes to placing insurance." The Toronto weekly comments in part as follows:

"Mr. Gilbert cites instance after instance where such concerns, in order to effect a small saving of $100 or $200, place their insurance with unlicensed United States concerns, to the neglect of licensed companies which make large contributions to Canada's revenue and assist Canadian trade and employment in various ways. Unlicensed United States concerns are able to undersell licensed companies established in Canada, for the simple reason that they contribute little or nothing to the national revenues. Moreover, in times like these when government policies are being directed towards reducing unnecessary drains of money from this country, sending insurance premiums out of the country is shortsighted—to put it mildly. United States companies who take out their licenses in Canada and maintain staffs here are in an entirely different category from the type of unlicensed concerns to which Mr. Gilbert alludes, and no reflection on them could hold water."

Those who are badly infected by the virus of the high protection bug find it difficult to get the whole effect of it out of their systems. The selfishness which originates in the system is much more than a simple rash. It is an almost uncurable disease.

WHAT OTHER PAPERS SAY

MEXICAN INDEPENDENCE
The New Outlook

The Spanish Academy has refused to recognize new words and forms originating in Mexico, and will not admit them to the Spanish dictionary. And now the University of Mexico retaliates by compiling Mexico's own Spanish dictionary. And why should not Mexico have its own Spanish dictionary under the circumstances? The daughter has long been mistress in her own house and has been putting new words into currency for many a year. Stout Cortez and all his men may have stood a long time, "silent upon a peak in Darien," as they gazed at the Pacific. But their silence was only temporary; they spoke words in Spain's new colony, and they were not all Spanish words by any means.

GERMANY'S DARK FUTURE
The Review of Reviews

What the growing power of the Nazis reveals is that German endurance is at the breaking point. The harsh methods of Dr. Bruening have done nothing that the nation can see to save itself, and Germany is rapidly approaching that state of despair where any issue seems a way out of trouble. There is a growing inclination to exchange the veiled dictatorship of Dr. Bruening for the open dictatorship of a Hitler. The danger in the latter event would be that the Communist movement, already strong in Germany, would solidify, and, acting in opposition to an extreme Fascism, reduce the nation to economic anarchy, if not civil war.

A THOUGHT

For it seemeth to me unreasonable to send a prisoner, and not withal to signify the crimes laid against him. —Acts xxv 27.

Justice is the bread of the nation; it is always hungry for it.—Chateaubriand.

Across The Bay

We spend another day which would make the angels weep—if any ever visited these premises—we cheerfully swallow ourselves—which we find more interesting than doing business—and we hope Mr. Loutet will keep his promise.

By H. B. W.

THE HOUSE started Thursday on a high plane. It seemed too high to last, and it was. The beginning was so high, indeed, that the end seemed by contrast too low, even for this game. By 4 o'clock we were down to earth. By 5 we were burrowing in it. By dinner time we were quite buried. We were buried under such a mass of contradictions, inconsistencies, rules of order, noisy irrelevancies and feeble jests as this chronicler has not seen before. No business was done, none discussed. The session, after three weeks, still had not begun. And it seemed to observers who had no party to serve that the only difference between this House and Nero was that the latter had at least the decency to provide music during the conflagration.

* * *

DR. GILLIS of Yale, a simple man and sincere, one of the most useful members of this assembly, opened the day, as I have said, on a high plane with an excellent speech on health insurance and the problems of health generally—sound stuff and important, but not the kind of stuff which intrigues the House. Fifteen empty seats showed that. Mr. Pearson of Nanaimo, another who has the quaint idea that the House is sent here to solve the problems of the country, followed on similar lines. Both of them advocated health insurance, as did Dr. Kingston of the other side, an earnest soul, who also shows an indifference to party politics which must be a secret grief to party managers.

* * *

THIS SHORT, lucid interval over, the House began its descent into the lower depths of the ridiculous, and immediately the fifteen empty chairs began to fill up. This was more to its taste, for it promised harmless amusement. Nor was the House disappointed.

* * *

TO UNDERSTAND what followed—which is worth understanding so that you may see how we are meeting the larger problems of these times across the Bay—you must know that Mr. Speaker Davie not long ago ruled certain Liberal questions off the order paper. He ruled, in brief, that, under a judgment of the late Mr. Speaker Keen, no member may ask for any information which will be given in next year's public accounts. No member may ask, for example, how much the government paid John Smith during the current fiscal year, even though he may suspect that John Smith acquired the entire contents of the treasury by stealth. He must wait until a year from now and look through the public accounts. Mr. Speaker Davie admitted that the rule would "not facilitate public business," which is the official way of saying it is all boloney, but it was the rule and he couldn't help it. Consequently Mr. Manson moved that the House declare itself not bound by Mr. Speaker Keen's decision and allow itself the obvious privilege of examining the business of the current year—a privilege always exercised up to a few days ago, when the Keen ruling inconveniently came to light.

* * *

MR. MANSON thought no one would object to so obvious a resolution, but he counted, as usual, without his Mr. Hinchliffe. And he had forgotten also that the objectionable Keen ruling had been protested ten years ago by the Conservative Opposition and supported on a party vote by Mr. Manson's own government. Mr. Hinchliffe had refreshed himself on all this interesting history. He had all the records and ten pages of notes, and he said he didn't propose to be hurried by anyone.

* * *

MR. HINCHLIFFE laid it on pretty thick. He read from the journals how "one Mr. Pooley of Esquimalt" had sought to ask questions about the Liberal Government's current finances, only to be refused. He read from the division lists to show how two gentlemen named Manson and Pattullo had voted to refuse the information which they now demanded. Instead, one Mr. Pooley and his little band had been treated discourteously and not as gentlemen, a remark which Mr. Manson said was out of order and which Mr. Speaker said vaguely but conveniently that he "could not appreciate."

* * *

IF MR. HINCHLIFFE could not say the old Conservative Opposition had been treated discourteously and not as gentlemen he could say that a responsible member of the old government had replied to them "Cry baby, now you are hurt." But try as he would, Mr. Pattullo could not drag from Mr. Hinchliffe the author of those words.

* * *

MR. HINCHLIFFE went on with relish. He said the Liberal Party seemed to think the dice should always be loaded for them, and when Mr. Pattullo asked how he knew so much about dice, he replied that he always carried a pair with him, presumably loaded for just such an emergency as this. He went on to prove that the Liberals, in opposing the Keen ruling, in demanding information about the country's business, were swallowing themselves, were voting directly opposite to their vote of 1920. But he did not mention the fact, which perhaps was too obvious to need mention, that the Conservatives were doing precisely the same thing. Thus, after condemning the Keen ruling, Mr. Hinchliffe and the government were going to vote in support of it.

* * *

MR. MAITLAND, who could not bring himself to regard the matter very seriously, read from the records to show how Mr. Manson had voted before, how Mr. Pattullo had voted, how all the Liberals had voted. So, Mr. Maitland could not think of helping to stultify these hon. gentlemen by voting with them now against the old attitude. He could not think of helping plain Mr. Manson of Omineca discredit the views of the former Mr. Speaker Manson.

* * *

MR. MANSON replied calmly but with evident disgust. He said there had been no need for a debate which had already lasted an hour, which had held up business and prevented a meeting of the unemployment committee. But since it had gone so far he had to fight back. He fought back with a mass of records, with learned references to the case of Hodges versus the Queen before the Privy Council, and Russel versus the Queen and other cases which he and Mr. Maitland discussed between themselves across the aisle and which no one else had heard of. He said Mr. Keen had never followed his own rule, that no one had followed it and that no one had ever dreamed of preventing questions on current business.

* * *

THEN HE made this declaration: "After all, there's a lot of inconsistency in public life," which was the truest sentiment uttered all afternoon. Mr. Manson, indeed, did not desire consistency, and thought a man a fool who could not change his mind; on which premise it could be proved conversely that the whole House was made up of wise men, since they all had changed their minds on these matters utterly.

* * *

SO FINALLY this remarkable debate reached a climax worthy of it. The division bells rang. The government voted to sustain the Keen ruling which it had opposed when it was the Opposition, a very convenient ruling for governments since it avoids all kinds of annoying questions. And the Opposition voted to repeal the Keen ruling, which it had itself established when it was the government.

* * *

BUT THAT was not the end of our good works. We came then to Mr. Pattullo's motion demanding that all documents bearing on unemployment be supplied to the House committee on unemployment. This proposal didn't even get far enough to be considered on its merits, for Mr. Speaker thought it was out of order. He wouldn't rule it out, he would leave it to the House, but he felt that the House mustn't interfere with the unemployment committee in this fashion.

* * *

MR. PATTULLO made an argument for his resolution which would have graced the Appeal Court. He quoted the rules. He produced old decisions. He brought forth obscure references in the parliamentary authorities of May. Mr. Twigg argued just as learnedly that the resolution was quite out of order since it would throw the business of the committee into the House. Mr. Manson sought to reduce the issue to terms which even members of this assembly could understand by saying that every parent could spank his child, and the House was the parent of the committee; to which Mr. Twigg replied that it depended on the size of the child and he made some pungent but vague reference to a "politically-drunken father." He was so annoying to Mr. Manson that the latter called him "more or less of a pest" and sat down until he could finish. But as Mr. Twigg had nothing more to say Mr. Manson went on, as he explained, to extract the milk from the cocoanut, but whether he succeeded we shall never know.

* * *

BY THIS time we were past caring. We were ragged and hungry and secretly raging at our own impotence, at three weeks already spent and not a thing to show for it. In the end Mr. Pooley said the government didn't object to any unemployment document being produced, and Mr. Pattullo said this was no good since the unemployment committee chairman, Mr. Twigg, just wouldn't produce them, and Mr. Speaker said he would consider the whole matter, and Mr. Loutet said in the corridors as we adjourned, that one of these days he was going to take the lawyer members of the House out to lunch and get them tight, so that, in their absence, we could finish the business of the session in one afternoon. Which was the only constructive suggestion we had heard all day.

Twenty-five Years Ago To-day

TWENTY-FIVE YEARS AGO TO-DAY
THE VICTORIA DAILY TIMES
MARCH 11, 1907
(From The Times Files)

Secretary Cuthbert is much gratified these days over the success of the propaganda of the Victoria Tourist Association. The advantages of Victoria are being sought before the people of the world. Communications from all quarters are being daily received.

* * *

A fast match, full of interest from start to finish, saw Victoria West triumph over Ladysmith in the intermediate series of association football games at the Oak Bay grounds on Saturday afternoon by the narrow margin of 2 goals to 1. Play throughout was of a very interesting character, and both teams were responsible for some good pieces of football.

* * *

The local Council of Women are meeting to-day and a number of matters of importance are being considered. Chief among these is the question of a women's building for Victoria.

* * *

Weather Forecast: Victoria and vicinity—Moderate or fresh southerly and westerly winds, unsettled with showers.

* * *

A noticeable feature has come over the real estate market during the past few days. Interest among investors now centres on Cadboro Bay and Esquimalt property. The former interest is of a residential character; the latter has commercial bearings of great significance.

Other People's Views

ASK HIM

To the Editor:—I notice the case of a Mr. Harry Hastings is under investigation at the Parliament Buildings because of the discovery in the public accounts that a payment of $1,000 had been made to him out of the public treasury.

Can you inform we whether this is the same Mr. Harry Hastings who is a frequent contributor of political letters to the press and has been a right hand of Hon. Mr. Hinchliffe, and who was active in opposing Reeve Crouch in the recent Saanich elections?

CEDAR HILL.

WEST COAST ROAD

To the Editor:—At the time of the Valencia disaster and other wrecks, there was a great demand for construction of the West Coast road as an aid to navigation.

(Concluded on Page 12)

KIRK'S
Wellington
COAL
"Does Last Longer"
G 3241

DAVID SPENCER
LIMITED
29c DAY SATURDAY 29c

RHUBARB Local 4 lbs. 29c
POTATOES 25-lb. Sacks for 29c
GRAPEFRUIT Sweet and Juicy 8 for 29c
BANANAS Fine Stocks Per Basket 29c
ORANGES Full of Juice 15 for 29c
APPLES McIntosh Red and Delicious 5 lbs. 29c

—Fruit, Lower Main

Bakery Specials for Saturday

Graham Raisin Muffins, Honey Cookies, Fresh Doughnuts ... Per doz. 19c
Delicious Eccles Cakes, Jam Turnovers ... Per doz. 25c
Fresh-made Crumpets, per packet ... 10¢
Large Apple Pies, each ... 20¢

EXTRA SPECIAL

Madeira Cakes, Monte Carlo Cakes ... Each 20c
Walnut and Date Loaf, Assorted Fresh Layer Cakes ... Each 25c
Genoa Fruit Cake, per 5-lb. slab ... 75¢

DAVID SPENCER
LIMITED
Meats-Provisions-Delicatessen
SATURDAY VALUES—CASH AND CARRY

BACON Sliced, Standard 1-lb. lots ... 15c
Butter 9 to 10 a.m. Fresh Creamery Limit 3 lbs. 3 lbs. for ... 68c
Cottage Rolls Sweet Pickled Per lb. ... 13c

Finest Mild Cheese, lb. 18¢; Matured Cheese, lb. ... 28¢
Sooke Brick Cheese, lb. 32¢; Diamond S Loaf, lb. ... 25¢

Spencer's Own Cured Smoked Meats Are Better
Sovereign Hams, whole or shank half, lb. ... 19¢
Smoked Cottage Rolls, lb. 17¢; Picnic Hams, lb. ... 13¢
Peamealed Back Bacon, 1 to 3 lbs., lb. ... 20¢
Sliced Ayrshire Ham, lb. 23¢; Boneless Ham, lb. ... 27¢

SPENCER'S DEPENDABLE BULK BUTTER
Not Packaged for an Indefinite Time Before Being Sold
Guaranteed Fresh Made and Sold Fresh
Fresh Creamery Butter, lb. 25¢; 3 lbs. for ... 73¢
Pride Brand Butter, lb. 26¢; 3 lbs. for ... 76¢

Pure Lard, lb. 8¢; Beef Driping, 5 lbs. for ... 15¢
Sliced Ham Bologna, lb. 20¢; Spencer's Wieners, lb. ... 20¢
Sliced Veal Loaf, lb. 25¢; Potato Salad, lb. ... 18¢
Sliced Baked Ham, lb. 38¢; Boiled Ham, lb. ... 35¢
Sliced Lambs' Tongues, lb. 40¢; Ox Tongue, lb. ... 50¢
Sweet Mustard, Sweet Mixed Pickles, pint ... 30¢

MEATS—AS CUT IN CASE

SUPER VALUES—UNTIL SOLD
Breasts Mutton, lb. 6¢; Veal Steaks, lb. ... 12¢
Kidney Suet, lb. 5¢; Shoulders Mutton, lb. ... 9¢

Small, Firm Grain-fed Pork
Shoulders, 5 to 7 lbs., lb. 10¢; Butts, meaty, lb. ... 12¢
Legs, 4 to 6 lbs., lb. 15¢; Loins, rind off, lb. ... 15¢
Pork Steaks, lb. 12¢; Loin Pork Chops, lb. ... 15¢
Spare Ribs, lb. 11¢; Pork Kidneys, lb. ... 11¢

Young Local Mutton
Fillet Roasts, lb. 20¢; Legs, whole or shank half, lb. ... 18¢
Rib Chops, lb. 15¢; Loin Chops, lb. ... 25¢

Prime Steer Beef
Blade Roasts, lb. 11¢; Cross-rib Roasts, lb. ... 13¢
Rolled Pot Roasts, lb. 15¢; Rolled Rib Roasts, lb. ... 16¢
Rump Roasts, lb. 17¢-15¢; Sirloin Tip Roasts, lb. ... 15¢
Oxford Sausage, lb. 9¢; Minced Steak, lb. ... 10¢
T-bone Steaks, lb. 22¢; Round Steak, lb. ... 16¢

2¢ a lb. Off Cash and Carry Meats (Excepting Super Values) Between 9 and 10 a.m. Shop in This Hour and Save

SERVICE MEATS—DELIVERED
Prime Steer Beef Cut the Spencer Way
Porterhouse Roasts, full Tenderloins, cut short, lb. ... 25¢
T-bone Roasts, lb. 23¢; Prime Ribs, short, lb. ... 20¢
Rump Roasts, lb. 19¢; Sirloin Tip Roasts, lb. ... 21¢
Centre Shanks Beef, lb. 10¢; Plate Beef, lb. ... 10¢

Quality Local Lamb
Shoulders, lb. 14¢; Legs, half or whole, lb. ... 25¢
Lambs' Liver, lb. 20¢; Breasts Lamb, lb. ... 10¢

Milk-fed Veal
Fillet Roasts, lb. 25¢; Rib Chops, lb. ... 25¢
Loin Cutlets, lb. 28¢; Breasts Veal, lb. ... 10¢

Loins and Fillets Grain-fed Pork
Fillet Roasts, lb. 16¢; Centre-cut Loins, lb. ... 17¢
Pork Tenderloins, lb. 30¢; Centre Loin Chops, lb. ... 17¢

Milk-fed Poultry
Fowl, 3 to 4 lbs., lb. 22¢; Chicken, 4 to 6 lbs., lb. ... 26¢

Spencer's Sausage for Sunday Breakfast
Little Pig and Country Style Pure Pork, lb. ... 16¢
Tomato Pork, lb. 16¢; Cambridge, lb. ... 14¢

Groceteria Cash and Carry
EXTRA VALUES FOR SATURDAY, MONDAY AND TUESDAY'S SELLING
Special Suggestions for Lent

St. Ivel's Assorted Fish Pastes, 3 jars ... 40¢
Aylmer Tomato Soup, 2 tins ... 15¢
Clark's Vegetarian Beans, 2s, 2 for ... 15¢
Aylmer Spaghetti and Cheese, 2 for ... 15¢
Heinz Pea, Celery and Tomato Soup, 3 tins ... 24¢
Brunswick Sardines, 3 tins for ... 14¢
Horseshoe Salmon, ½s, 2 tins for ... 27¢
Sunflower Salmon, 1s, 3 tins for ... 25¢
Selected Crab Meat, ¼s, per tin ... 20¢
C. & B. Crab Meat, ½s ... 35¢

FRY'S COCOA ½-lb. tin ... 21c
ROYAL CITY STRAWBERRY JAM 4s, per tin ... 39c
COX'S GELATINE Per pkt. ... 13c
AYLMER MARMALADE 2-lb. fancy jar 25c
FRASER VALLEY PLUM JAM 40-oz. jar ... 24c
AUSTRALIAN PEACHES 2s, per tin ... 19c
LIBBY'S TOMATO KETCHUP Per bottle ... 15c
ORCHARD CITY TOMATO JUICE 1s, 5 tins for 25c
CLARK'S CHILI SAUCE Per bottle ... 15c

MALT SPECIAL
1 3-lb. tin Spencer's Malt
1 pkt. Cox's Gelatine
3 lbs. Demerara Sugar
1 large pkt. Hops
ALL FOR 90c

1 Pint Bottle Old Colony Maple Syrup
1 pkt. Aunt Jemima Pancake Flour
BOTH FOR 50c

SAIR DATES 3-lb. bag ... 15c
SHREDDED WHEAT Per pkt. ... 10c
KELLOGG'S CORNFLAKES 3 pkts. ... 23c

WE ARE STILL SELLING OUR CANNED VEGETABLES
SPECIALS
Aylmer Sieve 5 Peas, 2s, 2 tins for ... 15¢
Aylmer White Corn, 2s, 2 tins for ... 15¢
Quaker Green Beans, 2s, 2 tins for ... 17¢
Orchard City Tomatoes, 2½s, 2 tins for ... 15¢
Limit 6 tins of each variety to a customer

BIG SOAP SPECIAL
1 carton Sunlight Soap, 1 pkt. Lux Flakes ... Both for 25c
Limit 6 to a customer
Finest Bulk Macaroni, 5 lbs. for ... 25¢
Limit 5 lbs. to a customer
Licorice Allsorts, per lb. ... 20¢

New Apparel for Men's and Women's Easter Wear

Latest Style—Great Variety and Lower Prices

New Millinery

For the Spring Fashion Parade

Flower-trimmed Turbans add a cheery note to the spring costume. These are on display in navy, brown, Nassau blue, black, sand and green, with flat floral trimming to contrast or match. Each

$3.95, $4.95 to $8.95

Coarse Straw Hats, good fitting, with medium brims. Well banded and novel buckle. All colors and black. Each **$4.95**

Novelty Sports Hats of Milan straw, youthful and becoming. In sand, navy, green, brown and black. Excellent values, each **$3.95**

—Millinery, First Floor

Rayon Underwear, a Garment 75c and 95c

Heavy Textured Vests and Bloomers in dainty pastel colors; non-run. Small, medium and large. A garment ..... **75¢**

Pyjamas in one or two-piece styles, lace-trimmed or appliqued. Trousers have wide legs. A pair ..... **95¢**

Teddies attractively trimmed. Shades are pink, peach, maize and Nile. A garment ..... **95¢**

Pettinicks, neatly tailored, with longer length skirt. Small, medium and large. A garment ..... **95¢**

—Knit Underwear, First Floor

Just Arrived!

Children's, Girls' and Misses'

Smart Spring Coats

A large selection made from new tweeds, basket-weaves, polo cloth and velour. Shades include navy, fawn, tan, and many shades in tweeds. Coats with fancy collars and cuffs, all-around belts or loose backs. For children aged from 6 to 8 years. For girls aged from 8 to 10 years, and misses aged from 12 to 15 years. Priced at **$4.50, $6.95, $7.95** and **$9.95**

—Children's Wear, First Floor

Inner-belt Corselettes

For the Full Figure—Priced at

$1.75 and $3.50

Fancy Striped Cotton Corselettes with strong inner-belt of coutil and elastic in hips; long over hips and double garters on inner belt. Each, at **$1.75**

Fancy Cotton Corselettes with swami silk top and deep inner belt with special diaphragm support. Well boned and long over hips. Each, at **$3.50**

—Corsets, First Floor

Art Needlework

New Lines—at New Low Prices

Pillow Slips, stamped on good quality cotton and hemstitched ready for crochet edge. Attractive designs. Pair ..... **98¢**

Rayon Silk Dresser Searves, stamped in delightful designs on good quality rose or green rayon silk. Each ..... **60¢**

Boudoir Cushion Covers to match, each ..... **40¢**

Also Vanity Sets to match, each ..... **25¢**

—First Floor

New Spring Frocks

Favor Cotton for the Morning

Fresh, crisp prints are shown in smart sports or more feminine styles for morning wear. Many are sleeveless, others have short or cap sleeves. All very dainty and attractive. Colors guaranteed tubfast. Price, each **$1.95**

A good range of Dresses in sleeveless or short-sleeved styles are shown in attractive prints. Sizes 14 to 20 and 36 to 44. Each **$1.49**

—Whitewear, First Floor

New Silks and Dress Goods

36-inch Figured Silk and Wool, neat patterns and shades of navy, green, brown and poudre. This is a non-crushable fabric. Price, a yard, **$1.49**

Fancy Art Silk, very soft. Makes up well and does not crush. A yard **$1.59**

36-inch Figured Silk, small patterns on light or dark ground. Yard, **69¢**

Travel Tweeds, in brown, navy, black and white. A yard ..... **98¢**

—Main Floor

COATS and SUITS

In Becoming, Fashionable Styles for Spring

A Selection That Gives You a Great Range of Choice

FURRED COATS, in novelty styles, fitted models of rough-finish materials, suitable for matrons or misses. They have novelty sleeves, collar or scarf effects. Shades blue, green, Spanish tile, beige, navy and black. Extraordinary value, each

$24.50

SUITS OF IMPORTED TWEED—Beautifully tailored Suits with three-quarter or hip-length jackets in semi-fitted style; tailored or scarf collars. Skirts fitted at hip and have self belt. Mixed shades in blue, beige, brown, navy and black.....

$27.90

—Mantles, First Floor

A New Shipment of Leather Handbags

Priced to Clear, at $1.98

Fashioned from calfskin and fancy-grained leathers, these envelope-style Handbags are very practical with their inner "zipper" compartments.

A new shipment of smart and snappy styles in black, brown, green, navy and tan.

—Main Floor

Suede and Glace Kid Gloves

Specially Priced, A Pair $1.98

A new shipment of these popular Slip-on Gloves in fine quality suede or glace kid—soft pliable skins and pique-sewn seams. All new spring shades. A pair..**$1.98**

—Gloves, Main Floor

1,800 Pairs of First-grade "Dull" Chiffon Hose

Reg. Values to $1.75. On Sale, per pair 79c

Clearance of an odd line of "Dull" Chiffon Silk Hose, full fashioned, with Slendo heels and silk to picot top. Shown in several of the most popular shades for spring, and sizes 8½ to 10. A pair ..... **79¢**

—Hosiery, Main Floor

Money-savers in Boys' Wear

English Short Pants for the ages of 4 to 10 years, of blue Cheviot serge or union tweed; fully lined. A pair ..... **65¢**

Boys' Play Suits of strong khaki denim and blue chambray, with sports-style neck and trimmed with red; for 3 to 8 years..**95¢**

Broadcloth Shirts for boys and youths; plain shades and fancy stripes. Sizes 11 to 14 neck ..... **95¢**

Wool Sweaters with "V" neck; neat patterns. Sizes 24 to 34 ..... **$1.75**

Fine quality Pure Wool Sweaters, in fancy patterns. Sizes 28 to 34 ..... **$2.50**

Long Pants of Fox's Serge, with wide bottoms. Sizes 23 to 32 ..... **$2.95**

—Boys' Store, Government St.

Remember the Y.M.C.A. Linen Shower

March 17

—Staples, Main Floor

"ANTIFILM"

An absolutely harmless liquid that instantly whitens the teeth, removes tartar, nicotine stains and film ..... **25¢**

Dr. West's Tooth Brush

Special Offer Now On

50c Brushes ..... **39¢**

Or 3 for **$1.00**

—Toiletries Section

BARGAINS in STAPLES

For Saturday Shoppers

Pure Wool Blankets in two-toned effects; satin bound. Regular $8.95. On sale at **$5.95**

Feather-filled Bed Pillows covered in fancy art ticking. A pair **$3.98**

Bleached Sheets, firmly woven, good quality. Size 80x90 inches. A pair, at **$2.98**

Crochet Bedspreads, in white only. Size 72x84 inches, each **$2.00**

Rayon Bedspreads in new, attractive designs. Size 80x100 inches, each, **$2.98** and **$3.98**

Hemstitched Pillow Cases, snowy white; 42-inch size. A pair .... **59¢**

Fancy-bordered Towels, heavy, sturdy and absorbent. Each ..... **59¢**

Colored Turkish Towels, extra heavy. Each ..... **30¢**

Oyster Line Table Cloths with colored borders. Size 52x52 inches, each, at ..... **98¢**

Oyster Linen Luncheon Sets with colored borders; four napkins to match. Size 54x72 inches. A set **$1.69**

Ginghams and Chambrays, values to 35c, a yard ..... **15¢**

—Staples, Main Floor

Canadian Cretonnes at Reduced Prices

Cretonnes, 36 inches wide, in a range of designs and colors. Regular, a yard, 39c, for ..... **29¢**

Cretonnes, 36 inches wide, good weight, durable quality. Many colors and patterns. Regular, a yard, 49c, for ..... **39¢**

—Drapery, Second Floor

50-inch Rayon Damask A Yard, 98c

A Beautiful Rayon in ordinary damask designs and overstripe effect. Many colors.

—Drapery, Second Floor

Rayon Curtain Panels

Special, Each, $1.29

Curtain Panels, 36 inches wide by 2¼ yards long. Attractive designs. A real bargain, for **$1.29**

—Drapery, Second Floor

Selected Bargains for Saturday in Men's Furnishings

Shirts of high-grade broadcloth, tailor made and guaranteed not to shrink. Neat stripe designs. Collar attached or two separate starch collars; three different sleeve lengths. $2.50 values for..**$1.95**

Extra fine quality Broadcloth Shirts in white and other plain shades; all sizes. Priced from **$1.75**

Wide-end Silk Ties of a superior quality; new spring shades. Black and white stripes, fancy patterns and plain shades. $1.50 value, for..**$1.00**

Broadcloth Pyjamas, with kite front or collar; fancy stripe patterns; all sizes. Regular $2.50 a suit, for **$1.95**

Imported All-wool Socks (Linsply Brand), linen-spliced heels and toes. Black and plain colors. A pair ..... **65¢**

2 pairs for **$1.25**

Dress Braces with silk or leather ends; stripes or plain colors. A pair, at ..... **75¢**

Pure Linen Handkerchiefs, hemstitched, plain or initialed. Each..**50¢**

—Men's Furnishings, Main Floor

Men Who Wear Style Clothes Will Be Pleased With Our Great Values in SPRING SUITS

Beautifully tailored tweeds, worsteds and blue serges. All substantial weight and in the latest styles, shades and patterns. All silk lined. Each **$17.50**

Spencer's Super Serge Suits, made from heavy wool fabric and in a fadeproof navy shade. All show the fine finish and dressiness of fine tailoring. Styles and models to fit every type and stature. Yours for **$22.50**

—Men's Clothing, Main Floor

MEN'S CORDUROY PANTS

$4.50 Value for $2.95

A lucky purchase of Corduroy Pants by us brings you this opportunity to get a pair at a bargain. They have 22-inch bottoms, plain or toreador waists. Cream, blue, fawn and olive green shades.

—Men's Clothing, Main Floor

DAVID SPENCER LIMITED

Phone Empire 4141—Store Hours: 9 a.m. to 6 p.m., Wednesday, 1 p.m.; Saturday, 6 p.m.—Phone Empire 4141

New Titles in the Star Library – Now, $1.25

"THE BENGAL LANCER," by Francis Yeats Brown.
"THE STARS IN THEIR COURSES," by Sir James Jean.
"THE MAGIC ISLAND," by W. B. Seabrook.
"NAPOLEON," by Emil Ludwig.
"THE STORY OF ORIENTAL PHILOSOPHY," by Adams Beck.

—Books, Lower Main Floor

SOCIAL, PERSONAL AND HOME INTERESTS

Kirkham's Money Savers

Holsum's Selected White Seal Pure Strawberry Jam, 4-lb. tins, at ..... 59¢

Rogers' Syrup 5-lb. tin at..... 38c | Nabob Pilchards 3 tins 25c | Brunswick Sardines 5 tins 25c

Empress Orange Marmalade 2½-lb. jars ..... 27¢
Lynn Valley Preserved Peaches 2 tins ..... 31¢
Beekist Honey, 5s, per tin, 55¢
Tender Garden Peas Sieve 4, 3 tins..... 27¢
Fry's Cocoa, ½-lb. tins.... 22¢
Clark's Soups, 3 tins..... 25¢
Mack's Best Tomatoes 2 large tins ..... 19¢
Rice Krispies, 2 for ..... 21¢
Kellogg's Bran Flakes 2 for ..... 23¢
Ogilvies' Minute Oats Large drums ..... 15¢

Mansion House Golden Tip Orange Pekoe Tea Real flavor and takes less per cup, per lb..... 48¢

Finest Quick-cooking Macaroni 1-lb. pkts., 3 for..... 25¢
Cameo Fancy Quality Crab All leg meat, reg. 40c tin, 33¢
Sunset Ripe Olives 9-oz. tins ..... 19¢
Five Roses Flour, 7s. / Robin Hood Oats, 6s. / Wheat Hearts, 5s. ... Per sack 25¢
Icing Sugar, 3 lbs..... 22¢
Coating Chocolate, lb..... 19¢
Whole Glace Cherries, lb... 30¢

Heather Toilet Tissue. Reg. 10c rolls, 4 for ..... 25¢

Sunlight Soap, carton..... 19¢
Palmolive Soap, 3 cakes.. 21¢
Oxydol, large ..... / Chipso, large 19c

Chocolate-coated Graham Biscuits, special, per lb..... 25¢

Fancy Mixed Biscuits, strictly fresh, special, lb. ..... 23¢
Turkish Delight, fresh made Reg. 35c lb., for..... 25¢

I.B.C. Soda Crackers Dollar boxes, for..... 42¢
Orange and Lemon Jelly Slices Reg. 35c lb., for..... 25¢

Crystalized Ginger, fresh and tender, special, lb. ..... 16¢
Peanut Satins Reg. 35c lb., for..... 25¢

Okanagan McIntosh Red Apples wrapped box $1.79
5 lbs. ..... 25¢
Sweet Navel Oranges Dozen..... 25c

Fresh Rhubarb, 3 lbs..... 25¢
Sunkist Lemons, doz..... 15¢
Seedless Grapefruit, 6 for 25¢
Jamaica Oranges Doz.: 35¢ and..... 25¢
Fresh Comb Honey, each.. 23¢
Fresh Dates, 4 lbs..... 25¢
Cochella Grapefruit, seedless, extra large, 4 for..... 25¢
SUNKIST NAVEL ORANGES
30¢ dozen; 3 dozen..... 85¢
37¢ dozen; 3 dozen.... $1.05
45¢ dozen; 3 dozen.... $1.25

Fresh Asparagus lb..... 25c
Good Carrots, 10 lbs..... 15¢
Sooke Turnips Extra good, 10 lbs..... 15¢
Fresh Celery, 25¢, 20¢, 15¢
Ripe Tomatoes, lb..... 20¢
Scottish Champion Potatoes 20 lbs. ..... 25¢ Per sack $1.00
Small White Turnips 3 bunches ..... 10¢
Fresh Head Lettuce, each... 7¢
Fine Parsnips, 9 lbs..... 25¢

3-lb. tin Crisco and Handy Mixing Spoon, for..... 79¢

Choice Alberta Butter per lb..... 24c
3 lbs. for..... 69¢
Finest Alberta Butter per lb..... 27c
3 lbs. for..... 79¢

Finest Peanut Butter, 2 lbs..... 23¢
Mild Ontario Cheese, lb..... 17¢
Domestic Shortening, 2 lbs..... 25¢
Pure Lard, lb., 10¢; 3 lbs..... 27¢
Choice Breakfast Bacon Piece cut, lb., 15¢; sliced, lb., 16¢
Choice Home-cooked Ham Sliced, lb. ..... 33¢
Home-cooked Jellied Ox Tongues Sliced, lb. ..... 35¢
Home-cooked Corned Beef Sliced, lb. ..... 18¢

1 doz. Fresh Eggs, Extras, and 1 lb. Choice Sliced Bacon, for..... 39¢

Swift's Mild-cured Boneless Cottage Rolls Smoked or sweet pickled—demonstration price, per lb..... 14¢

Fresh Shipment Alberta Turkeys, 8 to 10 lbs., per lb..... 25¢
Choice Fresh-killed Fowl, 3 to 4 lbs., per lb..... 18¢
Fresh-killed Broilers and Roasting Chicken

LOCAL LAMB
Shoulders, lb. ..... 14¢
Loins, lb. ..... 20¢
Legs, lb. ..... 25¢
Special—Loins of Lamb per lb..... 15c

YOUNG PORK
Shoulders, lb. ..... 8¢
Loins, lb. ..... 13¢
Legs, lb. ..... 13¢
Pure Pork Sausage, lb. ..... 15¢
Dressed Rabbits, 2 for ..... 45¢
Stewing Veal, lb. ..... 10¢

CHOICE QUALITY BEEF
Sirloin Roasts, lb..... 22¢
Prime Ribs, cut short, lb..... 20¢
Rump and Tip Roasts, lb..... 15¢
Rolled Roasts, lb..... 14¢
Pot Roasts, lb. ..... 10¢
Brisket Beef, lb. ..... 8¢
Minced Beef / Beef Sausage ..... lb., 10¢
Local Veal Shoulders, lb..... 15¢
Local Veal Legs and Rumps, lb., 25¢

Local Smoked Ling Cod and Fillets lb. ..... 10¢
Fresh Caught White Spring Salmon Per lb. ..... 20¢
Fresh-caught Halibut Small fish, whole or half, lb... 10¢
Fresh Filleted Cod, 2 lbs..... 25¢

H. O. KIRKHAM & CO. LTD.
612 Fort Street
NEW TELEPHONE NUMBERS
G 8131 Groceries (3 Phones) G 8135 Meats, Fish, Provisions (2 Phones)
E 8031 Fruit E 0251 Office and Delivery Inquiries

HOT MEALS DURING LENT
SHREDDED WHEAT

WITH HOT MILK
APPETIZING
INVIGORATING
SATISFYING
Made in Canada with Canadian Wheat
THE CANADIAN SHREDDED WHEAT COMPANY, LTD.

ADVERTISE IN THE VICTORIA DAILY TIMES

BISHOP LLOYD REVIEWS WORK

Tells Columbia W.A.'s Public Meeting of Saskatchewan Diocesan History

Dominion Dorcas Secretary Tells of 763 Bales and $6,500 For Prairie Relief

The early history of the establishment of the Diocese of Saskatchewan was recounted in vivid and interesting fashion by Rt. Rev. W. R. Lloyd, former Bishop of the diocese, at the public meeting held at the Memorial Hall yesterday evening in connection with the annual meeting of the diocesan board of Columbia W.A. There was a large and interested audience and Archdeacon E. P. Laycock presided.

Bishop Lloyd recalled many interesting incidents in connection with his long service in the widely-scattered diocese, which to-day is self-supporting and is ready for a further division, which cannot be long delayed, his story revealing fine statesmanship and a vision which was completely realized.

DORCAS WORK

Mrs. F. J. Brimer, Dominion Dorcas secretary, spoke of the beginnings of the Dorcas work of the Women's Auxiliary and then of present conditions under which the work has so greatly increased. Mrs. Brimer gave a comprehensive survey of the relief sent for settlers on the prairies; 763 bales and over $6,500 in cash had been contributed by the other dioceses during the past six months.

The Bishop's choir, consisting of twenty-three girls under the direction of Mrs. E. P. Laycock and Mrs. H. V. Mills, with Miss Brown at the piano, rendered two hymns very pleasingly and led the singing of other hymns, Bishop Lloyd bringing the proceedings to a close with the benediction.

Many visitors from his diocese gathered round the Bishop at the close to renew acquaintance and to recall various experiences of prairie days.

DR. VANCE SPEAKS

Rev. W. H. Vance, principal of the Anglican Theological College, made a deep impression on the large number of delegates and members at yesterday's session as he gave some interesting facts about the work and aims of the college. This year ten of the students have been ordained and are a valuable contribution to the work of the church; several are sons of clergy and Canadian born, which is a most satisfactory feature of the college personnel.

Dr. Vance spoke of the valuable help which the board has given to the college, in furnishings and bursaries, and he expressed the desire that the W.A. would now carry on the work of the guild in Victoria and assist in raising at least two bursaries during the year.

APPEAL FOR BURSARIES

The report of the guild followed, given by Mrs. Code, who expressed a similar wish and asked for the support of the W.A. this year, as only one bursary has been partially raised so far; last year two bursaries of $100 each were raised. This appeal met with very practical response, the balance required for one bursary being contributed by four branches. When balances are voted on to-morrow, the matter is to be further considered.

MISSION SHIP COMING

Rev. John Antle was a surprise visitor at the morning session, and announced the coming of the mission ship Columbia to Victoria next Wednesday, to remain at least four days during which Mr. Antle hopes to arouse

(Concluded on Page 7)

Win your Beauty Contest!

People look at you—and judge you! All your life you are in one Beauty Contest after another. Would you have the radiantly fresh, clean skin that the whole world finds so attractive? Then use Calay, the Soap of Beautiful Women—and *only* Calay! Your skin will be so gloriously soft and flower-like that you'll win every one of those little Beauty Contests which each day brings!
CALAY
Made in Canada
CALAY
The Soap of Beautiful Women

PERSONAL

Mrs. R. B. Wilson, Richmond Apartments, is visiting in Vancouver as the guest of her mother, Mrs. R. G. Tatlow.

* * *

Mrs. Patterson of Trail is visiting in Victoria as the guest of her parents, Capt. and Mrs. Hugh Davidson, the Willingdon.

* * *

The Victoria Reading Club will meet next Friday afternoon, March 18, at the Windermere. As accommodation is limited, members are requested not to bring guests on this occasion.

* * *

Mr. A. C. Burdick of "Rappahannock," Rockland Avenue, has returned to his home in Victoria after a month's visit to Ottawa, Montreal and New York.

* * *

Mrs. C. R. Tryon of French Creek, accompanied by her daughters, the Misses Ruth and June Tryon, is spending a few days in Victoria as a guest at the Angela.

* * *

Commander C. E. Baldwin of Kelowna, who has been spending the last two months in Victoria as a guest at the Angela, left at the beginning of this week for his home in the interior.

* * *

Mrs. Angus Macmaster of Port Alice, B. C., and her two small daughters, Flora and Betty-Christina, are visiting Mrs. Macmaster's mother, Mrs. E. Gillam, 619 Raynor Avenue, for about two months.

* * *

Mrs. Wentworth W. Wood of Vernon, B.C., and her daughter, Sonia, are the guests of Mr. and Mrs. John Ingram, Vancouver, where Major Wood has been a patient at the Military Hospital for the last two months.

* * *

Mrs. Herbert Wilson of Perth, Ontario, who has been the guest of Mr. and Mrs. Russell Ker, Rockland Avenue, since her arrival in Victoria from the east, is now staying with Miss Gladys Irving, "Buncrana," Terrace Avenue.

* * *

An engagement of much interest to local friends of the bride-elect, who formerly resided here with her parents, is that announced by Commodore Walter Hose, C.B.E., R.C.N., and Mrs. Hose of Ottawa, of their daughter, Margaret Mary, to Edward Murray, son of Mr. and Mrs. E. O. Leahey of Ottawa. The marriage will take place at Knaphill on April 2.

* * *

Mrs. W. H. Munsie and Miss Betty Munsie, who have been spending the last few months at Hastings, Nebraska, as the guests of Mrs. Munsie's parents, Mr. and Mrs. Helman, who celebrated their golden wedding anniversary recently, returned to Victoria yesterday. They were met in Seattle by Mr. Munsie, and left later in the afternoon for their home at Shawnigan Lake.

* * *

Friends of Mrs. Emberson, a former resident of Victoria, will regret to hear of her death on February 15, at Southbourne, Hants, England. The funeral took place at Goring-on-Thames. Mrs. Emberson, with her husband and daughter, lived in Victoria in the years preceding and during the Great War. Mr. Emberson wrote a charming little guide book to Victoria in which city he and his family were deeply interested, taking a keen share in the literary and artistic life of the city.

* * *

A successful bridge party, the last of the season, was held last evening in the clubrooms, Campbell Building, by the Central Association and Women's Club of the Conservative Association. Mrs. W. C. Moresby was general convener, and the bridge was arranged by Mrs. P. Kilsby and Mrs. Z. Fawcett. Assisting with supper were Mrs. S. R. Roberts, Mrs. M. A. Carson, Mrs. R. Essler, Mrs. A. L. Jones, Mrs. A. W. Moffat, Mrs. C. Tubman and Miss Gilman. The prize winners were: Mrs. J. R. Michell, Miss Chambers and Mrs. May, ladies; Captain W. Tapley, Mr. J. Hall and Mr. J. R. Michell, gentlemen's prizes.

* * *

In honor of the birthday of her daughter, Aisla (Ace), Mrs. S. W. Barclay entertained at a bridge party on Wednesday evening at her home, 1220 Oxford Street. The winner of the first prize was Miss Phyllis Wheldon, and the consolation prize, Miss Joyce Morrow. Refreshments were later served by the hostess from a prettily-decorated table in a color scheme of yellow and green. The invited guests included Mrs. Chatton, Mrs. C. Warn, Mrs. McKenzie, Elma Vey, B. Cliff, Margaret Sundin, Patricia McLennan, B. Ireland, Nonie Warn, Patricia Cliff, Edna Irvine, Sheila Collins, Elma Berr, Phyllis Wheldon, Marjorie Allen (Brock, Sask.), Miriam Barlow, Stella Anderson, Amy Warn, Dulcie Chatton, Myra Edwards, Elsie Knight, Joyce Morrow and Margaret Tuthill.

* * *

Many novel and attractive costumes were in evidence at the Shrine Hall yesterday evening when about 300 guests enjoyed the jolly masquerade dance arranged under the auspices of the Beaver Club of the Hudson's Bay Company employees. Mrs. G. Bowman, Mr. H. F. Shade and Mr. E. Savannah found the task of judging a difficult one, but their decision was finally announced as follows: Mr. W. Alexander, best dressed gentleman, in Elizabethan costume; Miss D. Borrowman, best dressed lady, as a Spanish senorita; best comic gentleman, Mr. P. Campbell, as a Chinese laundryman; best comic lady, Mrs. J. W. Black, comic policewoman; most original gentleman, Mr. S. Kelway, as an English costermonger; most original lady, Miss May Miles, Seal of Quality, H.B.C. goods. Mrs. Bowman presented the prizes to the winners on behalf of the club.

* * *

Bowls of daffodils and ferns lent a spring-like and appropriate air to the very successful daffodil guest tea held at the New Thought Hall yesterday afternoon by Far West Assembly, Canadian Daughters' League. Mrs. Dillsie Clark, president, received the guests, and Mrs. Frank Briers acted as convener. An attractive programme included dances by the following: Highland fling, Shirley Noel; gavotte, Ruth Adams and Iris Noel Spanish dance, Gwen Noel; Dutch dance, Dorothy Adams and Shirley Noel; polka, Geraldine Smith and Sheila Jack; Irish jig, Shirley Noel; Irish lilt, Geraldine Smith, Sheila Jack, Shirley Noel, Dorothy Adams, Iris Noel and Ruth Adams. The latter also rendered piano selections. Mrs. L. Batchelor sang a soprano solo entitled "Chintz and Chippendale." Mrs. Rideout won the guest prize. Fourteen tables of bridge were held in the evening under the convenership of Mrs. C. Cottell. The proceeds of both events will be dovoted to the convention fund.

Mrs. Cyril E. Wheatley has returned to her home in the city from Vernon, where she spent the winter months with her sister-in-law, Mrs. Wentworth Wood. She also spent some time in New Westminster, where she was the guest of her aunt, Mrs. J. C. Clute.

* * *

A pleasant evening was spent at the home of Mrs. O. Brown with two tables of bridge. Prizes were won by Miss Q. Ingham, and consolation by Mrs. I. Kerr, dainty refreshments being served later. Those present were: Misses Daisy and Alice White, Queenie Ingham, Peggy Silburn, Dolly Jones, Mrs. I. Kerr, Mrs. B. Jenkin and Mrs. O. Brown.

* * *

A delightful afternoon was spent at the bridge tea held on Thursday in Lake Hill Community Hall. There were six tables of players, and prizes for high scores were won by Mrs. J. Shaw and Mrs. A. McCallum, and for low score by Mrs. Logie. Tea was served at tables daintily arranged with daffodils and greenery. It is planned to hold another of these popular parties early in April.

* * *

Guests at the Strathcona Hotel include: Mr. S. B. Grieve, Vancouver; Mr. and Mrs. George Share, Duncan; Mr. T. R. Sledding Vancouver; Mrs. W. P. Janes, Duncan; Mr. J. E. Morris, Vancouver; Mr. J. McKernan, Vancouver; Mrs. A. Foster, Nanaimo; Mrs. G. Capes, Courtney; Mrs. E. G. Greig, Royston; Miss K. P. Rea, Comox; Miss G. M. Hipp, Comox; Mr. R. K. Evans, Portland; Mr. A. Bigmore, Alberni; Mr. L. Pineo, Alberni.

* * *

Among the guests registered at the Dominion Hotel are: Mr. H. M. Upton, Vancouver; Mr. A. Dunbar, Alberni; Mr. W. R. Dunwoody, Vancouver; Mr. C. F. Caldwell, Zion, Ill.; Mr. W. J. Leach, Vancouver; Mr. and Mrs. R. C. Weld, Parksville; Mr. H. Graham, Duncan; Mr. W. D. Markle, Mr. J. H. Brownlee, Mr. L. W. J. Walker, Vancouver; Mrs. C. W. Burnett, Saturna Island; Mr. and Mrs. N. T. Lang, Chemainus; Mr. H. Giegerich, Kaslo.

* * *

"Arran," York Place, was the rendezvous of a large number of callers yesterday afternoon, when Mrs. J. H. Fletcher acted as hostess at a guest tea, held under the auspices of the Women's Educational Auxiliary to the United Church. Mrs. W. E. Staneland, the convener, and Mrs. P. W. Laing, the president, assisted the hostess in receiving, and assisting the convener in other capacities were Mrs. Clifford, Mrs. P. W. Watson, Mrs. J. Piercy, Mrs. Thompson Kirby, Mrs. Angus McKeown and Mrs. R. W. Mayhew. Bowls of Japanese plum blossom and daffodils were used in decoration of the reception rooms, and yellow and mauve crocuses adorned the tea table. Mrs. H. D. Brumpton, Mrs. A. Schroeder, Mrs. S. J. Wills and Mrs. E. W. White had charge of the tea arrangements, and presiding at the table were Mrs. E. F. Church, Mrs. W. A. Guy, Mrs. J. C. Switzer and Mrs. H. J. Armitage. Mrs. A. S. Lock had charge of the musical programme, which was greatly appreciated by the guests. Mrs. Arthur Dowell, accompanied by Mrs. Paul Green, sang "Sing, Sweet Bird" (Ganz) and "Hurry Up, April" (Travers); Mrs. Harold Campbell sang "An Open Secret" (Huntingdon-Woodman) and "Happy Song" (T. del Riego), Mrs. Charles Conyers playing her accompaniment; Mrs. S. M. Morton contributed two songs, "Soul of Mine" (Barnes) and "Will o' the Wisp" (Sproff), with Mrs. Paul Green as accompanist, and Miss Edna Dilworth sang "The Answer" (Huntingdon-Terry) and "Do You Know My Garden" (Hadyn Wood). Her accompaniments were played by Mrs. T. Fisher, who also played two delightful piano numbers, "Country Gardens" (Grainger) and "Dainty Miss." Mr. Gilbert Margison played two violin numbers, "Salut d'Amour" and "Moment Musicale" (Schubert). Mrs. Fisher accompanied him at the piano.

APPEARING IN PLAY TO-NIGHT

—Photo by Savannah

Alan Baker, who will take the role of Bates in Ian Hay's comedy "The Sport of Kings," which will be presented to-night and Saturday evening at the Victoria High School by the Victoria College Players' Club.

Ready-to-Help Circle—The Ready-to-Help Circle of the King's Daughters will hold their annual meeting at the rooms on Government Street Monday afternoon at 3 o'clock, the annual reports will be presented and the elections for the ensuing year will take place. A full attendance is requested.

Dry Cleaners
NEW METHOD LAUNDRIES LIMITED and Dyers
Garden 8166

B.C. GUIDERS IN SESSION TO-DAY

Provincial Council Opens Annual Meeting; Mrs. A. Morkill Presides

Many Delegates From All Parts of Province Enjoy Discussions

Commissioners and delegates from all parts of the province gathered in the I.O.D.E. headquarters this morning for the opening session of the annual meeting of the British Columbia Council of the Canadian Girl Guides' Association. Mrs. Alan Morkill, provincial commissioner, presided. The meetings will continue this afternoon ani to-morrow morning and afternoon.

BROWN OWLS' WORK

After the formal opening with prayer and a brief word of welcome from Mrs. Morkill, the delegates got down to business with alacrity. Miss E. Butler, Eagle Owl, introduced an interesting discussion on the topic of Brownie mothers in relation to Brownie work. She suggested that Brown Owls visit the homes of the children and interest the mothers in this phase of guiding, declaring that it was essential to secure their co-operation if the work was to prove effective, and in the best interests of the children. Miss Butler suggested that the old Brown Owls should take over the work of visiting the homes.

Mrs. A. J. Moxon, Point Grey, divisional commissioner, gave an interesting resume of the work of the commissioner in its various phases. Mrs. Midgley, R.R.C., divisional commissioner for South Okanagan, read a paper on the responsibility of holding ambulance and sick nurse badges, bringing out some interesting points on this important phase of guide work.

Many questions were asked and interesting discussion waged on those two topices, everyone present being urged to contribute their point of view and help in handling the difficulties and problems facing the guide movement.

An interesting little diversion was the group singing, led by Mrs. Peel, district commissioner for South Burnaby, the songs including "There Was a Little Maiden," "The Hunter," "Hero Clansmen" and "Manx Night Song."

COMMISSIONERS PRESENT

Commissioners present included: Miss G. Davies, deputy provincial commissioner; Mrs. A. J. Moxon, Point Grey division Mrs. Dallas Perry, Point Grey west district; Mrs. Goodwin Gibson, Vancouver district; Mrs. G. Peel, South Burnaby; Mrs. L. A. Genge, Victoria East; Mrs. Howard Archibald, Victoria West; Mrs. John Heap, Fraser division; Mrs. Kinloch, Cowichan Valley; Miss N. C. Denny, Cowichan district; Mrs. Midgley, South Okanagan,

(Concluded on Page 7)

why buy expensive mouth wash when
WINDSOR SALT
will do the work

● Your dentist and medical authorities agree. There is no better mouth wash or nasal irrigant than a solution of pure salt and water. Windsor Salt is purest and best. And it costs so little! Keep Windsor Salt always handy in your bathroom, as well as your kitchen!
Write for free booklet
"THE ROMANCE OF SALT"
... scores of special uses for salt.
3316
WINDSOR SALT
Canadian Industries Limited, (Windsor Salt Division,) Windsor, Ontario
Makers of Windsor Salt, Windsor Iodized Salt and Regal Table Salt

FINGER WAVING
By "Above the Average Operators"
Firth Brothers
New Location: 635 Fort Street
NO APPOINTMENT—YOU JUST WALK IN

ADVERTISE IN THE VICTORIA DAILY TIMES

The real
OLD-FASHIONED VEGETABLE SOUP
... with meat!
THIS choice, old-fashioned vegetable soup enriched with pieces of tender meat is just the thing when the family is downright hungry. When the children rush in from school, when your husband comes home with a real appetite, when you yourself need something hot, bracing and extra-nourishing, serve Campbell's Vegetable-Beef Soup. It is made with health-giving Canadian vegetables and choice Canadian beef, in Campbell's Canadian kitchens. Invigorating beef broth, flavory tomatoes, diced potatoes and carrots, peas, onion, selected barley, puree of vegetables and a liberal supply of tempting pieces of meat. How you enjoy it! How it satisfies real hunger.
Order a supply from your grocer today.
21 KINDS to choose from
Bean, Beef, Bouillon, Celery, Chicken with Rice, Chicken-Gumbo, Clam Chowder, Consommé, Julienne, Mock Turtle, Mulligatawny, Mutton, Ox Tail, Pea, Pepper Pot, Printanier, Tomato, Tomato-Okra, Vegetable, Vegetable-Beef, Vermicelli-Tomato
12c A CAN *including "Chicken with Rice"*
CAMPBELL SOUP COMPANY LTD
NEW TORONTO • CANADA
MADE IN CANADA
LOOK FOR THE RED-AND-WHITE LABEL
Vegetable-Beef Soup
by Campbell's famous chefs

SOCIAL, PERSONAL AND HOME INTERESTS

The Big Central Store

Will Be Aglow With All That Easter Demands in Feminine Apparel

DRESSES

Exclusive — Moderate

Over 75 different styles in printed silk, plain crepe in self and two-tone effects and some charming Ensembles that are copies of the better kind. Frocks in this range that are worth $18.00, and the sizes range to suit all figures. Saturday selling

$12.95

Coats for Slender Purses

Classy Fur-trimmed Coats that are tailored well. Nicely lined, newest styles in sleeves, collars and skirt. All exclusive in the finer tweeds and plain import cloths. See the Saturday selling event.

$14.95
$16.95

Our Millinery at $3.95

One large range of the new Straws with chic brim effects, from black to all the newest wanted shades. Over 50 different shapes and all just from the east. Saturday selling.... **$3.95**

Import Gloves

200 pairs new Suede Fabric Gloves, in all novelty styles. Saturday special..... **98c**

Special Hose Sale 79c Pair

A standard maker's fine Pure Silk Hose, in all new shades; full fashioned; full elastic top and all sizes..... **79c**

New Sweaters

That are sleeveless, have just come in, in all the latest sports shades. Only **$1.75**

PHONE G 5913 **A. K. LOVE LTD.** 708 VIEW STREET

WORKROOM TO MOVE MONDAY

Women's Quarters Changing From "Y"; Appeal For Furnishings

The Women's Workroom, which was established at the Y.W.C.A. in October last and which has provided welcome employment for a number of women in needy circumstances, will move on Monday to its new headquarters, 1510 Cook Street, at the corner of Pandora Avenue.

The change is necessary as the Y.W.C.A. requires the use of the quarters which have been used for the workroom, and which were available only until this month. With the change, the committee is faced with the need of more chairs, sewing machines and an office desk or library tabe. Anyone having such articles to loan is kindly requested to send them to the new quarters to-morrow afternoon or next week.

B.C. GUIDERS IN SESSION TO-DAY

(Continued from Page 6)

Mrs. H. R. Gale, Saanich; Mrs. T. J. S. Palmer, South Vancouver; Mrs. C. R. Wilson, Cheam division; Mrs. Cornett, New Westminster; Miss E. Butler, Eagle Owl; Mrs. Moss; Miss A. B. Cook, I.O.D.E.; Mrs. Curtis-Sampson, hon. president Victoria Local Association; Miss Sara Spencer, hon. treasurer Provincial Council; Mrs. Rupert Guthrie, provincial badge secretary; Miss C. S. Williams, provincial secretary.

Delegates: Mrs. Maris G. Sills, Fraser Lake; Mrs. Capes and Mrs. Greig, Courtenay; Mrs. Duncan and Mrs. Gwynn, Cowichan; Vicountess Colville and Mrs. Spencer, South Saanich; Mrs. Hall and Mrs. Straith, North Saanich; Mrs. H. Dickinson and Mrs. Covernton, Point Grey East; Mrs. Corfield, Nanaimo; Mrs. W. J. White, Mrs. J. G. A. Hutcheson, Mrs. David Hall, Mrs. H. T. Drew, Vancouver district; Mrs. Norman Musgrave and Mrs. C. J. Iron, South Vancouver; Mrs. Muskett and Mrs. C. G. Cheeke, Shawnigan; Mrs. Hugh Connell and Mrs. T. D. Chesman, Point Grey West district; Mrs. Hipp and Miss Rea, Cumberland; Mrs. A. Temple, Salmon Arm; Miss Enid Fraser, Chemainus; Mrs. Cozens, Alberni; Mrs. Stewart Williams and Mrs. K. Symons, Victoria West district; Miss Unwin and Miss Wigley, Victoria East; Miss Geoghegan and Mrs. A. Barton, South Cowichan; Mrs. Dixon, Mrs. Weld, Mrs H. A. Hincks and Miss Savory, Langford; Mrs. Ames and Mrs. Collins, North Vancouver; Mrs. Boulthee, Agassix; Mrs. Best and Mrs. Speed, Salt Spring.

PASTOR GIVES TALKS ON SEX

Vows Not to Wed Couples Till He Has Explained Marriage

Saskatoon Man Deplores "Slatternly Curl-papers" After Honeymoon

Saskatoon, March 11.—Because lack of sex education has caused "unspeakably horrible" aftermaths to marriage, such as temporary and permanent separations and mental and heart anguish to both men and women, Rev. J. A. Donnell, pastor of St. Thomas Wesley United Church here, has taken a vow never to marry inexperienced brides and grooms without first giving the groom a kindly straightforward talk on the duties and physiology of marriage.

WOMEN DELEGATES RETIRE

Mr. Donnell, president of the Saskatoon Presbytery of the United Church of Canada, disclosed this vow and the substance of his pre-marriage chats to members of Presbytery at the concluding meeting of the spring session to-day. Two women delegates to Presbytery, on the suggestion of one of the male members, retired during the discussion, although Mr. Donnell regarded this as further evidence of the mistaken modesty attached to free discourse on the subject through the ages.

Mr. Donnell plans to have a pamphlet printed and place a copy in the hands of each man he marries in the future.

Not once had the intending partners in wedlock resented his proffered help; never had a bridegroom refused to listen to his talk he said.

APPALLING IGNORANCE

There was appalling ignorance of sex matters among young men and women. He deplored the lack of dissemination of such information in the homes and schools.

In the preamble of his pamphlet, preparatory to the physiological treatment, Mr. Donnell emphasizes the importance of the man and woman continuing to "woo" each other after marriage. He held that a wife was dishonest who, after the honeymoon, paraded around the house in a slatternly manner in curl papers and bedroom slippers.

Club Recital To-night For Sunshine Inn

An opportunity will be given to-night for the citizens of Victoria to get behind the Schubert Club in an endeavor to assist the worthy work being done at Sunshine Inn, at a benefit concert in the Shrine Auditorium, at 8.15 o'clock.

The Schubert Club have prepared a very interesting programme of tuneful choruses and will be assisted by three well-known Victoria artists: Miss Dorothy Morton, pianiste; Miss Dorothy Parson, soprano, and Dr. T. H. Johns, bass.

Admission will be in the form of imperishable groceries such as rolled oats, coffee, sugar, canned fruits or jams, and canned vegetables or cash donation, all of which will go entirely to the Sunshine Inn.

It is anticipated this recital will be particularly well attended as the Schubert Club always maintains a high standard at its concerts, and in consequence draws capacity houses.

CARVETH WELLS GETS DIVORCE

Explorer's Marriage With B.C. Girl Dissolved in Mexico Yesterday

New York, March 11.—Carveth Wells, explorer and author, announced yesterday that a final decree of divorce had been granted him in the state of Morelos, Mexico, on February 17.

Wells married Luard Theodore Stirling, daughter of James Stirling of Salmon Arm, British Columbia, in 1910.

He said he and Mrs. Wells had been separated for many years. The divorce was granted, he said, on grounds of incompatibility.

Carveth Wells is well-known in Victoria, he having lectured here on several occasions.

PRINCE WEDS SWEDISH GIRL

Miss Karin Nissvandt Bride To-day of Prince Lennart; London Wedding

Crowd Cheers Young Couple; Bride in Jade Green Costume

London, March 11.—Prince Lennart, grandson of King Gustav of Sweden, and Miss Karin Nissvandt, daughter of a wealthy Stockholm business man, were married at the Prince's Row registry office at 11 o'clock this morning.

The bride wore a jade green costume with a close-fitting felt hat of the same shade. She carried a large bouquet of lilies of the valley. The prince wore a gray lounge suit with a red carnation.

A large crowd gathered on the street in front of the registry, anxious to catch a glimpse of the girl. The crowd cheered her as she stepped out of her motor car, and cameras clicked as she walked up the steps, leaning on the prince's arm.

The prince and his fiancee came to London a fortnight ago for their wedding. They came here because King Gustav refused his consent to the marriage, and it could not be solemnized in Sweden. The prince's mother, the former Grand Duchess Marie of Russia, came from New York for the ceremony.

He renounced his rights to the succession to the Swedish throne in order to marry his bride, who is a commoner. They plan to live in Switzerland, where the prince has an estate. He will devote his time largely to cattle-raising.

They are traveling on a passport issued to "Mr. and Mrs. Bernadotte," symbol of his sacrifice of titles. It was handed to him immediately after the ceremony.

It appeared that there had been a difference of opinion between the prince and his mother on the eve of the ceremony. She did not attend.

"Marriage is too solemn an event to be undertaken in such undignified surroundings," the grand duchess said later. "He should have gone to a church—any church, just so it was a church."

AUNT HET

BY ROBERT QUILLEN

"Maybe Sallie prays for everything she needs, like she says, except help to keep her darned nose out o' other people's business."

(Copyright, 1932, Publishers Syndicate)

Acids In Stomach Cause Indigestion

Create Sourness, Gas and Pain. How to Treat

Medical authorities state that nearly nine-tenths of the cases of stomach trouble, indigestion, sourness, burning, gas, bloating, nauses, etc., are due to an excess of hydrochloric acid in the stomach. The delicate stomach lining is irritated, digestion is delayed and food sours, causing the disagreeable symptoms which every stomach sufferer knows so well.

Artificial digestants are not needed in such cases and may do real harm. Try laying aside all digestive aids and instead get from any druggist some Bisurated Magnesia and take a teaspoonful of powder or four tablets in water right after eating. This sweetens the stomach, prevents the formation of excess acid and there is no sourness, gas or pain. Bisurated Magnesia (in powder or tablet form—never liquid or milk) is harmless to the stomach, inexpensive to take and is the most efficient form of magnesia for stomach purposes. It is used by thousands of people who enjoy their meals with no more fear of indigestion. (Advt.)

SATURDAY **88¢** DAY AT COPP'S

Victoria's Outstanding Shoe Event of the Month

MARVELOUS VALUES IN **WOMEN'S SHOES**

Never before have we offered such rare values in Women's Shoes at so low a price. Ties, Straps, Pumps, all included. Not odds and ends, but complete lines. Sizes from 3 to 8. **$1.88**

WOMEN'S ONE-STRAP LEATHER SLIPPERS

Ideal for house or garden wear. A wonderful value. Sizes 3 to 8..... **88c**

WOMEN'S BOUDOIR SLIPPERS

Fleece lined, pompom, rubber heels. 2 pairs for.. **88c**

This important event is of interest to every man and woman who wishes to buy Quality Footwear at "ECONOMY" Prices

BOYS' SCHOOL BOOTS

Sturdy all-leather construction, with oak tanned leather soles. Sizes 1 to 5½. **$1.88**

MEN'S ENGLISH PLAID SLIPPERS

Leather soles, warm wool felt uppers, fleece lined. Sizes 6 to 11. **88c**

RUNNING SHOES FOR BOYS AND GIRLS

White or brown, lace-to-toe style, ankle pads. Sizes 11 to 5..... **75c**

Tremendous Savings in *Men's Oxfords and Work Boots*

Smartly styled Black or Brown Oxfords or Sturdy Work Boots, in plain toe or toecap styles. Sizes 6 to 11.. **$2.88**

CHILDREN'S OXFORDS

Double soles, rubber heels. Sizes 11 to 2. at..... **$1.88**

COPP THE SHOE MAN

1316 DOUGLAS STREET

BISHOP LLOYD REVIEWS WORK..

(Continued from Page 6)

public interest in the mission by means of silver teas to be held on board, arranged by different charitable organizations. He hoped the W.A. would consider arranging one afternoon tea.

Mr. Antle also asked for second-hand clothing which is greatly needed, and may be sent or taken on board.

The report of the Columbia Coast Mission Magazine secretary, Mrs. Philip showed a large amount of reading matter being sent to the mission, and to Port Alice, as well as to labor camps and shelters for the unemployed. This is true social service work, and Mrs. Philip expressed thanks to contributors of reading matter.

DONATIONS GIVEN

The "extra cents" secretary, Mrs. A. A. Bengough, reported over $300 collected in small amounts, which has enabled the board to make donations to social service cases, to the unemployed women's workroom, and enable a student to attend the leaders' camp at Gambier Island last summer.

Miss Ravenhill, secretary of the Church Embroidery Guild, brought in an interesting report of the splendid work accomplished by this small band of twelve workers, whose work adds beauty to many churches, both on the Island and at Penticton and Salmon Arm. From their profits the guild has contributed $60 to the general pledge and the memorial window fund.

A letter received by Mrs. Dickson from Miss Jessie Wade conveyed much interesting information regarding conditions in China, where she arrived on February 10, as far as Hongkong, hoping to continue her journey to Foochow two days later by steamer. Miss Armstrong joined her at Hongkong, and they are to continue their journey together. Miss Wade asks for the prayers and interest of her W.A. friends.

The board decided to arrange a tea to be held on board the Columbia one afternoon next week, to be convened by Mrs. Cannock, assisted by St. Mary's branch. Rev. F. Comley read the noon hour prayers and dismissed the meeting with the benediction.

The annual meeting of the girls' branches will be held to-morrow evening in St. John's schoolroom, supper being served at 6.15 o'clock.

Entertain Aged Men—The members of the Christian Endeavor Society of St. Paul's Presbyterian Church spent an evening this week at the Old Men's Home, giving a varied programme, including bagpipe selections by J. Marrs and A. Pollock; solos by Mrs. H. Wilkinson and A. Stewart; recitations, Miss J. Sloan; duets by F. Arnot and Andrew Stewart, Mrs. H. Wilkinson and D. Stewart, Mrs. A. Dent and Miss J. MacGowan; piano selections, D. Stewart and Miss M. Dickson; a quartette by Mrs. A. Dent, Miss J. McGowan and Messrs. A. and D. Stewart; F. Arnot and D. Stewart accompanists. Rev. G. F. Cox acted as chairman, giving at the close two gospel solos, followed by a message. Alderman James Adam, on behalf of the Home, expressed appreciation and thanks to the young people for the concert. D. Stewart, C. E. president, responding with a few words. Refreshments and a social hour ended a very happy evening.

Motherhood

Toronto, Ont.—"During my last expectant period I was in poor health, became nervous, weak and all rundown. I had always suffered a lot during motherhood so I decided to take Dr. Pierce's Favorite Prescription to see what it would do for me," said Mrs. Edthey McDonald of 162 Oak St. "I soon was convinced it was just what I needed, I began to feel well and strong, kept up fine the rest of the time and that was the easiest birth I ever experienced, also that baby was the healthiest of all my children." All druggists.

Write to Dr. Pierce's Clinic, Dept. No. 562, Buffalo, N.Y., for free confidential medical advice.

WILL CELEBRATE CITY'S BIRTHDAY

Sir James and Lady Douglas Chapter, I.O.D.E., will hold a commemoration tea to celebrate the founding of Victoria on Monday, at the New Thought Hall, Fort Street, from 3 p.m. There will be various attractions, including an interesting exhibit, Highland and fancy dancing, singing and candy stall, tea cup reading and afternoon tea. The chapter hopes the general public will take this invitation to join them on such an historical date.

Get wise to Good Chocolate

Women said—

You can't have snowy white clothes without rubbing

BUT they hadn't tried the *New Oxydol* that makes 50% *more* suds

MADE IN CANADA

Richer, longer lasting suds—that's why the New Oxydol can safely *float* dirt out of clothes and *hold* it out so no rubbing is needed. Oxydol suds don't collapse and let the dirt fall back on the clothes. Rinses clean, softens water. Fine for dishes, too. Procter & Gamble, Toronto, Ont.

OXYDOL THE COMPLETE HOUSEHOLD SOAP

Fill empty sockets with **EDISON MAZDA LAMPS**

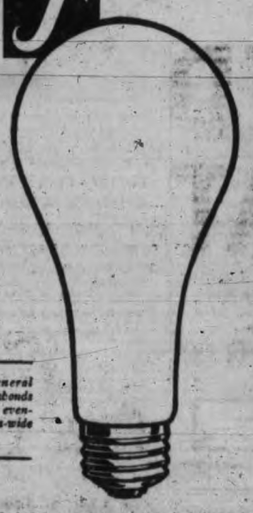

Listen to General Electric Vagabonds every Tuesday evening over Canada-wide network.

DON'T delay any longer. Get a carton or two of Edison Mazda Lamps today—fill the empty sockets—replace the blackened lamps. You will enjoy the extra comfort—and the freedom from future annoyance.

MADE IN CANADA

L-91

CANADIAN GENERAL ELECTRIC CO. LIMITED

Hudson's Bay Company.

INCORPORATED 2ND MAY 1670

Phone, It's Quick! Free Delivery

HBC SERVICE GROCERIES Empire 7111

All Specials Advertised in Last Night's Paper for To-day's Selling Also on Sale To-morrow

Saturday's Specials

MORNING SPECIAL 9 to 12 Only
Side Bacon, special sliced, 2 lbs. 25c

Peaches—Libby's sliced No. 2 tin 19c
3 tins for ..... 55¢

Prunes — Santa Clara Valley, size 40-50s, 3 lbs. for 25c

Tea—Braid's per lb. packet 33c

Coffee — H B C Golden Santos, freshly ground per lb. 25c

Sardines—Brunswick Brand, 5 tins for 23c

Fluid Beef—Johnson's per bottle 89c

Peas—Green Lake Brand, size 4, fancy quality, 3 tins for 29c

Toilet Rolls 7 for 25c

Seeds. — James' Guaranteed Canadian 13 packets for 1.00

Local Fresh Extras, 3 doz. 82¢

Cottage Rolls, smoked or sweet pickled. Per lb. ..... 13¢

Navel Oranges, 3 doz. for 57c

Candies—Fancy English Mixture, lb. .. 23c

LIBBY'S RIPE OLIVES 5-oz. tin, each 10c

HBC GROCETERIA CARRY AND SAVE

Specials for a Busy Saturday in This Popular Department—Please Shop Early
Orders Carried to Your Car Free

Extras—From 9 to 11 a.m. Only

Cottage Rolls, Smoked 150 only. Average 4½ lbs. Each 55c

TEA H B C India Pekoe per lb. 24c
3 lbs. for ..... 70¢

ALL-DAY SAVINGS

Mac's Best Tomatoes, more in tin, 3 tins for ..... 25¢
B.C. Sweet Corn, 2 tins ..... 19¢

H B C Household Tea — a popular Pekoe, per lb. .. 28¢
3 lbs. for ..... 82¢
H B C Special No. 1 Broken Orange Pekoe, per lb. .. 47¢
3 lbs. for $1.39

Sliced Pineapple, 3 tins ... 25¢
Saanich Clams, per tin .... 14¢
3 tins for ..... 40¢

Libby's Corned Beef, 2 tins for ..... 25¢

New Moist Dates, 2 lbs. ... 11¢
Select Sodas, plain or salted, 2 packets for ..... 25¢
Australian Choice Peaches, large tin ..... 25¢
3 tins for ..... 73¢

Fry's Cocoa, ½-lb. tin ... 22¢

Salmon — Horseshoe Fancy Sockeye, per tin ..... 14¢
3 tins for ..... 40¢

Nugget Polish, 2 tins for .. 19¢
H B C Economy Coffee, lb., 25¢
Jelly Powders, 6 packets .. 25¢

Sunlight Soap, carton .. 17¢

Campbell's Tomato Soup, 3 tins for ..... 23¢
Honey Graham Wafers, 1-lb. packet ..... 19¢

Selected Wrapped Pienic Hams, per lb. ..... 12¢

Choice Ontario Mild Cheese, per lb. ..... 18¢
—Quality Food Market, -Lower Main Floor, H B C

HBC Quality Meats

Phone Early for These Saturday Specials

RED RIBBON BEEF
Porterhouse Roast, per lb., 28¢
Prime Rib Roast, lb. ..... 20¢
Rump Roast, lb. ..... 18¢
Best End Aitch Bone, lb. .. 25¢
Sirloin Tip, per lb. ..... 22¢
Thick Rib and Cross Cut, per lb. ..... 15¢

CHOICE LAMB
Legs, Loins and Fillets, lb. .. 26¢
Shoulders and Racks, lb. .. 17¢

PORK
Legs, Loins and Fillets, lb., 15¢
Shoulders and Sides, lb. .... 12¢

VEAL
Fillets and Loins, lb. ..... 30¢
Rumps and Ribs, lb. ..... 25¢
Shoulder Roast, lb. ..... 18¢

POULTRY
Turkeys, 9 to 12 lb., lb. .. 26¢
Choice Boiling Fowl, lb. .... 25¢
No. 1 Roasting Chicken, lb. 35¢

SMOKED FISH
Haddies, lb. ..... 18¢
Sable Cod, lb. ..... 25¢
Golden Ray Fillets, lb. .... 25¢
Kippers, lb. ..... 15¢
Boneless Kippers, lb. ..... 20¢

DRY SALT PORK, lb. ..... 15¢

"Carry and Save" Meat Section

5,000 lbs. Beef, Pork, Lamb and Veal, including Rib Rumps, Rounds, Thick Rib, Sirloins, Aitch Bones, Legs, Loins and Fillets of Pork, Shoulders of Lamb and Veal. All the best quality at, per lb. 15c
—Quality Food Market, —Lower Main Floor, H B C

Week-end Specials in Our Drug Department

$1.00 Nujol, large, for .... 89¢
10c Giant Toilet Tissue, 6 for ..... 43¢
35c Colgate's Shaving Sticks for ..... 29¢
10c Rigo Red Band Nipples, 3 for ..... 23¢
$1.00 Florida Water for ... 69¢

25c Colgate's Tooth Paste, 2 for ..... 25¢

$1.50 Lysol, large, for $1.29
25c Tincture of Iodine for 19¢
50c Frostilla for ..... 43¢
25c Seidlitz Powders for .. 21¢
50c Parrishes' Chemical Food for ..... 39¢
$1.50 Pertussin, for whooping cough, for $1.29

20c Vaseline, large jar, for 17¢
50c Pond's Creams, cold or vanishing, for ..... 39¢
50c Pond's Cleansing Tissues for ..... 43¢

H B C Malt and Cod Liver Oil for ..... 98¢

$1.50 Value Hair Brushes, $1.00
$1.00 Cutex Sets for ..... 89¢
20c Boracic and Cold Cream Soap, 12 cakes for $1.89
Wampole's Milk of Magnesia for ..... 25¢
Wampole's Cod Liver Oil Extract for $1.00
Ovaltine, large size, for $1.25
25c Cuticura Soap for .... 23¢

We Are Exclusive Agents for Elizabeth Arden's Toiletries
Ask for a Free Booklet

—Main Floor, H B C

New Vitality With a Branston's Sunshine Health Lamp

One of these Lamps in your home will mean SUNSHINE EVERY DAY FOR YOUR WHOLE FAMILY.
These Lamps are real energy builders.
As the result of an exclusive and unusual purchase we are able to place them on sale at the extremely low price, complete with goggles and a pair of large carbons $8.95
—Main Floor, H B C

Special Sale of

PYREX Casseroles

Ordinarily $2.25, for 1.50
Through a very special purchase we are able to offer fifty of these very useful, very popular Pyrex Casseroles. One-quart size; fully guaranteed.
—Third Floor, H B C

Your Garden Is Calling You

Have your tools ready for gardening days are here again. Our prices are reasonable and our qualities dependable.

LONG-HANDLED SHOVELS
SPADES, DIGGING FORKS
all of English make with selected hardwood handles. Each, $1.25

GARDEN RAKES
of cast steel with long ash handles; 14 curved teeth. Special, $1.00

GARDEN HOES
with ash handles. Special, $1.00

GARDEN WHEELBARROWS
with removable sides and malleable wheel. Price $4.50
—Third Floor, H B C

Save 10.00 On Your New Spring Suit

Here is your new Spring Suit featuring smart up-to-date style with high-grade tailoring. You will get splendid service out of these all-wool cloths in fancy tweeds and neat stripe worsteds. Every garment is taken from our regular stock, formerly priced to $35.00. Come in and see them. Examine the good linings with inner-linings, assuring you that the Suit will keep in good shape. Sizes 35 to 46. Formerly to $35.00. Special $24.95

Quick Buying

Lasting Satisfaction In Our Men's Furnishings Section

Good daylight and every facility for quick and easy choosing bring many customers to our department. The good qualities available and the up-to-date styles evoke many expressions of satisfaction from them.

HATS IN NEW SHADES OF GREYS AND TANS
Excellent quality Fur Felt Hats in Fedora style or with snap brims. These are very mellow hats that will hold the shape. Priced at $5.00

FINELY WOVEN SHIRTS
Broadcloth Shirts in fancy designs and neat stripe patterns; also in plain colors of blue, cream, white and green. Collar attached or with two separate collars $1.95

"NON-RUN" RAYON COMBINATIONS
This very comfortable and durable Underwear is available in the popular athletic style. In blue, peach and white. Per suit, 85¢

PURE WOOL SOCKS FOR SPRING WEAR
Imported English Socks in plain knit. These are made by J. & R. Morley of Manchester, and are planned to be just right for the "in-between" season. In brown, grey, blue and tan. Per pair, 50¢
—Main Floor, H B C

The quickest way to clear up a **BAD COMPLEXION** is to get your liver in proper working order. Take **CARTER'S LITTLE LIVER PILLS**

Sold everywhere in 25c and 75c red packages

PURELY VEGETABLE

On the Air

STOKOWSKI AND SYMPHONY WILL BE HEARD TO-MORROW

Leopold Stokowski and his Philadelphia Symphony Orchestra will be heard in another of their special broadcasts to-morrow evening over the Columbia Broadcasting System, commencing at 5.15 o'clock. The early part of the programme will be carried by KVI, while KFRC and KOL will release the entire broadcast.

KJR, SEATTLE

To-night

6.45 p.m.—Cecil and Sally.
7 p.m.—Raising Junior.
8 p.m.—Joseph Henry Jackson, book reviews.
8.30 p.m.—Dollars and Sense.
8.45 p.m.—Famous songs and their stories.
9 p.m.—Ralph Kirberry, dream crooner.
9.05 p.m.—Coon Saunders Orchestra.
9.30 p.m.—William Stoes Orchestra.
9.45 p.m.—Eva Atkinson, contralto.
10 p.m.—Earl Burtnett and his orchestra.
10.45 p.m.—Prohibition poll.
11 p.m.—Vic Meyers.

To-morrow

8 a.m.—Financial service.
8.15 a.m.—Crosscuts from the Log o' the Day.
10 a.m.—Familiar songs.
11 a.m.—National Security League.
11.30 a.m.—National Troubadors.
11.45 a.m.—Smackout.
12 noon—Metropolitan Opera, "Sadko."
1.30 p.m.—Saturday Matinee.
2 p.m.—The Lady Next Door.
2.45 p.m.—Landt Trio.
3.15 p.m.—Slow River.
4 p.m.—O'Leary's Minstrels.

KOMO, SEATTLE

To-night

6 p.m.—Friendship Town.
7 p.m.—Paul Whiteman's Orchestra.
7.30 p.m.—RKO Theatre of the Air.
8 pm.—Amos 'n' Andy.
9 p.m.—Disturbers of the Air.
9.30 p.m.—Billy Jones and Ernie Hare.
10 p.m.—News flashes.
11.10 p.m.—Varsity Vagabonds.

To-morrow

8 a.m.—Celebrated Sayings.
8.30 a.m.—Keys to Happiness.
9 a.m.—Uncle Hank from Cideville.
12.15 p.m.—The Cosmopolitans.
2 p.m.—Hill Billies.
3.45 p.m.—Full Stock quotations.
4.15 p.m.—Concert trio.

KVI, TACOMA

To-night

11 p.m.—Hal Greyson and his orchestra.

To-morrow

9 a.m.—Charles Boulanger and his orchestra.
11.30 a.m.—National Democratic Forum.
4 p.m.—The Political Situation in Washington to-night.
5.15 p.m.—Philadelphia Symphony Orchestra.

CFCT, VICTORIA

To-night

6 p.m.—Modern Melodies.
6.30 p.m.—Wrestling news.
6.30 p.m.—Sunset Time.
6.45 p.m.—Rowntree Sweet Music.
7 p.m.—Canadian Pacific Hour.

To-morrow

8 a.m.—"Good Morning."
8.15 a.m.—Timely Topics, Dr. Davies.
8.30 a.m.—Request programme.
10.15 a.m.—Shopping with Susette.
10.30 a.m.—Request music.
11.30 a.m.—Frank Tupman, tenor.
11.45 a.m.—Request music.
12 noon—Melody Time.
12.15 p.m.—World Book Man.
12.20 p.m.—Musical Miniature.

Horoscope

SATURDAY, MARCH 12, 1932

Contrary aspects appear to be active today, according to astrology. It is a time to be cautious.

Recreation is subject to much better guidance than business or professional work. It is a day for avoiding any definite decisions.

The early morning is read as promising for those who oversee what others have planned. It is fortunate for manual labor or for any sort of athletic drill.

The sway is promising for sports or for those who are practising for success in any line of physical effort. Dancers should benefit.

It is not a day for beginning anything, especially any household task. Spring cleaning should be postponed.

Farmers may find the weather unfavorable and they are counseled to make the most of leisure hours. New methods are to make agriculture more profitable than ever, it is foretold.

Combinations of interest are to bring those who till the land the same sort of profit attained by big business, the seers prophesy.

This is read as a favorable day for making plans or for looking into one's exact financial and business status.

It is a lucky day for meeting persons of opposite sex. Girls may find romance among strangers just introduced at a dance or the country club.

Children born on this day have the possibilities of great and varied achievements. Many subjects of this sign reach eminence through their own hard work.

India is under the ray of a planet that is believed to presage the rise to power of a great orator able to lead away from fanatical ideas. Danger of Britain's ultimate loss of the empire is foretold by London astrologers.

Elizabeth Croaker Bowers, once famous as an actress, was born on this day, 1830. Others who have celebrated it as a birthday include Simon Newcomb, 1835, distinguished astronomer; Peter Johnson Gullick, 1797, noted missionary, and T. Buchanan Read, 1822, poet.

Try Lydia E. Pinkham's Vegetable Compound

Felt Terribly Nervous

Fagged out . . . always melancholy and blue. She should take Lydia E. Pinkham's Vegetable Compound. Its tonic action builds up the system. Try it.

Heart Hungry

by LAURA LOU BROOKMAN AUTHOR OF "DASH ROMANCE" © 1930 by NEA SERVICE, INC.

"I'll not have it, I tell you! I won't stand for it!"

Jordan had placed his arm about Celia protectively. "Haven't we had about enough of this?" he asked menacingly. "You've no right to interfere; you know Celia's eighteen and we love each other—"

Barney Shields acted on impulse. Seeing Celia in Jordan's embrace was more than he could endure. Without realizing what he was doing, Shields sprang toward the little group.

"Celia," he cried, "please come away! You can't really mean what you're saying. Won't you let us take you home? Please, Celia!"

The girl was startled. Her pale cheeks became a shade whiter and for the barest instant her gaze faltered. Then she laughed.

"Well, there's quite a party to see me off! No thanks, Barney, it's too late now to change my plans. Wish me a pleasant voyage, won't you?"

Their eyes met. Then without a word Shields turned and walked away. As he went downstairs he heard a booming voice call:

"All ashore who's going ashore!"

CHAPTER LX

A man in tall hat and dinner clothes jostled against Barney Shields and begged his pardon. Shields muttered a reply and strode on. He looked neither to left nor right but shouldered through the crowd. Someone knocked his hat. Shields caught it just in time to keep it from falling.

The sickening realization that Celia was lost to him—lost utterly—blinded the young man. He did not know where he was going. He did not care.

Then he became aware that someone was shouting. It was his name they were calling: "Mr. Shields! Oh, Mr. Shields!"

Barney turned. A small man, looking very excited, was running toward him calling his name. The man dodged about a group and reappeared. It was Edward, the butler.

Too disturbed to find this performance strange, Shields waited. "What do you want?" he demanded when the butler had reached him.

Edward was out of breath. "She's—over there!" he gasped. "She wants to see you."

"She? Who do you mean?"

The electric spark of hope kindled and died instantly. Edward was gesticulating toward a figure half-way down the deck. Shields was not sure that he saw the person Edward was pointing out, but certainly it was not Celia. Celia was nowhere in sight.

"Who is it? What does she want me for?"

The butler was struggling to regain his lost breath and seemed incapable of replying but he urged Shields in the direction from which he had come. For an instant the young man hesitated. Then he followed.

They had gone ten yards when Shields uttered a sharp exclamation. He brushed past an intervening group, broke into a run and halted before a woman in black.

"Mrs. Rogers!" he cried. "How did you get here?" He caught the woman in his arms, staring down at her.

Margaret Rogers's brown eyes were wide and terrified. "Oh, Barney, I was so afraid he couldn't find you! I came as quickly as I could. What has happened? Where's Celia? Oh, I must know—!"

Barney's arms fell. "You came for Celia?" he asked.

"Of course. Where is she? All I know is that servant said something dreadful had happened and you and her father had come to this boat. Where is she?"

The young man's lips were set. "I'm afraid it's too late even for you to do anything now."

"Barney—?" The mother's voice was hysterical.

* * *

"Oh, she's here all right She's up on the next deck with the good-for-nothing she's married. Her father tried to stop her, but he couldn't do anything.

"Married! Celia's not—married?"

"I'll take you up if you want to see her."

"Oh, Barney, it can't be! Not Celia, my baby. Take me to her. Hurry, Barney!"

Gay farewell crowds were trooping back over the gangplank. Passageways were less congested. Mrs. Rogers and Shields emerged on the second deck. The first person they met was John Mitchell.

"Margaret!" the man choked out. He looked as though he could not believe his eyes.

"Where is she, John? Where's Celia?"

Mitchell made a jerking motion with his head. "Over there. And that scoundrel's with her! For God's sake, Margaret, try to stop her! She's throwing her life away—!"

Margaret Rogers did not wait to listen. She hurried in the direction Mitchell had indicated. A dozen steps and she saw the couple at the railing.

Celia's pale face blurred in the mist which danced before her mother's eyes. With a low, involuntary cry Margaret ran forward.

"Celia!" she called. "Darling—oh, I've found you!"

The girl whirled about. Disbelief, then fear, crossed her face. One wild, appealing glance and she flung herself forward into her mother's arms.

"Oh!" she cried, "Mother! Mother! I thought you'd gone!" The girl clung to the older woman. Her shoulders rose and fell with great sobs. Both of them were wholly unconscious of everything about them.

Tod Jordan interrupted the reunion. "It's time for everyone except passengers to leave the ship," he said brusquely. "You'd better say good-by now, Celia. They'll be pulling up the gangplank in a minute or two."

Celia turned. "But, Tod—it's my mother!"

Jordan bowed stiffly. "How do you do! As I was saying there's barely time to get on shore."

The girl raised frightened eyes first to Jordan and then to Margaret. She started to speak but Mrs. Rogers was quicker.

"Come!" she said. "The young man is right. We must go immediately."

Jordan caught Celia's arm. "You're not going!" he said angrily. "You're going to stay here!"

"No, Tod."

"I say you are. If you think you can back out at the last minute I'll fool you!"

Margaret Rogers's eyes flashed fire. "Young man, my daughter is coming with me!"

"But she's not!"

Suddenly Celia flung her head up. "I will not stay!" she cried. "And you can't talk to me that way! Let me go—!"

She pulled her arm free and ran toward the stairs. In the doorway she met Mitchell and Shields. "Oh, father!" Celia sobbed. "Let's go home!"

Margaret Rogers followed immediately after the girl. "We'd better hurry," she said. "I think it's nearly sailing time."

They descended quickly. As they reached the deck below the cry rang out once more: "All ashore who's going ashore!"

Edward, a frightened and pathetic figure, waited on the pier. He brightened as he saw the four coming toward him. "Will you want the car now, sir," he asked Mitchell just as though they were in the Gramercy Park drawing room.

(To Be Continued)

BEDTIME STORY

Uncle Wiggily and the Moon Man

By HOWARD G. GARIS

Once upon a time Uncle Wiggily was shopping around in the woods looking for an adventure. He had left his hollow stump bungalow early in the morning and had taken his pink, twinkling nose with him, for he couldn't very well leave it behind.

"I wonder what will happen to me to-day?" thought Uncle Wiggily as he sat down to rest on a snow-covered log, after he had hopped a mile or two. "Yesterday I had an adventure with the baby pig's pink cap which the Fox and Bob Cat thought was my pink nose in the snow. But I wonder what will happen to-day?"

Not thinking much about what he was doing, Uncle Wiggily picked up some snow from the log, made the white crystals into a ball and threw it at a bush not far away. No sooner had the snowball hit the bush than a voice shouted:

"I say! What's the idea? Why are you throwing snow at me?"

"Oh, my!" exclaimed Mr. Longears, holding his paw over his pink nose so the twinkle wouldn't fall off. "What have I done now? I must have hit somebody with the snowball I threw—somebody hiding in that bush. I hope it was none of the Bad Chaps!"

The rabbit gentleman looked at the bush. He saw neither the Fox nor the Bob Cat, but again the voice asked:

"Who is throwing snow at me?"

"I—I guess I did," answered Uncle Wiggily. "But I didn't mean to. I didn't know you were there."

"Of course I'm here!" said the voice. "Though really I shouldn't be here. No, indeed!"

"Where ought you to be?" asked the rabbit.

"Up in the moon," was the answer.

"The moon!" cried Uncle Wiggily in surprise. "You ought to be up in the moon? What do you mean?"

"I mean," went on the voice as the bush began to shiver and shake, "I mean I am the man in the moon. I ought to be up there, in the moon, instead of being down here struck with snowballs."

"I didn't mean to strike you," said Uncle Wiggily.

"I know you didn't," spoke the voice, "and so I forgive you."

With that a fat, jolly little man, his shining face as round as a dish-pan, walked from behind the bush, shaking from his head the pieces of snow from the ball Uncle Wiggily had thrown.

"Who—who did you say you were?" asked Mr. Longears, thinking he might not have heard rightly. "Who are you?"

"I'm the man in the moon, just as I told you," was the answer in rabbit language, of course. "Or, rather," went on the little fellow, "I am the man out of the moon. I was in the moon but now I'm out and I wish I were back in again."

"How did you get out of the moon?" asked Uncle Wiggily."

"I fell," was the answer. "Last night I leaned out too far, to see if enough moonlight was shining on the earth when, all of a sudden, I tumbled out. Right out of the moon I fell and soon I landed here on your earth. Luckily I fell in this soft bush so I wasn't hurt. I went to sleep and, just now, your snowball awakened me like an alarm clock. A funny alarm clock! Ha! Ha!"

"I'm sorry," said Uncle Wiggily. "And if there is anything I can do to help you I'd be glad to do it."

"The only thing you can do is to help me get back into the moon," said the little man. "Have you any idea how it can be done?"

"Have you tried jumping back up there?" asked the rabbit.

"No," answered the little man. "I haven't, but I will. Look here!" He made a small jump into the air but soon fell back to earth. "It's no use," he said sadly.

"No, I don't believe it is," agreed Uncle Wiggily. "You will have to jump much higher than that to reach the moon."

"I'll try again," spoke the little round man. Again he leaped up higher than at first, but still he was far from the moon. Once more he fell to earth. "Oh, dear, how am I ever going to get up to my moon?" he sighed.

"I must think of a way to help you," said the rabbit. And, all of a sudden, something happened. I'll tell you about it to-morrow night when the story will be about Uncle Wiggily and Grandpa Goosey.

And I hope you can make the can opener stop trying to see what's in the clock to make it hold its hands up in front of its face all the while.

(Copyright, 1932, by Howard R. Garis.)

Your local manager

Branch Managers command the knowledge and experience of the whole Bank, and every local Manager is devoted to furthering the interests of the community in which he resides.

The Bank will give you painstaking and dependable service.

401

IMPERIAL BANK OF CANADA
HEAD OFFICE · TORONTO
Capital and Reserve $15,000,000

VICTORIA BRANCH
J. H. D. Benson, Manager

Sooke

The Ladies' Aid Society of Knox Presbyterian Church met at the home of the president, Mrs. S. Lundie, on Wednesday afternoon with eleven members present. Arrangements were made for the St. Patrick's Day social, to be held at Sooke Harbor House next Thursday evening. Materials for the summer sale were distributed. Tea was served by the hostess.

The Women's Auxiliary of Holy Trinity Church to the M.S.C.C. met on Wednesday at "Woodside Farm," the home of Mrs. A. Glinz. There were fourteen members present. A social evening will be held in the first week of April with Mrs. D. Porteous, Mrs. C. B. Schrieber and Mrs. A. Edwards as conveners. A donation was made to the stained glass window fund of Christ Church Cathedral. Tea was served by the hostess.

A surprise party visited Mr. and Mrs. C. Richardson on Monday evening in honor of Mr. Richardson's birthday. Games and music preceded refreshments. The hostess was assisted by Mrs. R. Seymour, Miss M. Peatt and Miss Nellie Richardson. Those present were: Mr. and Mrs. V. Richardson, Mr. and Mrs. R. Seymour, Mr. and Mrs. G. Cook, Mr. and Mrs. W. Welsh, the Misses M. Peatt, Nellie and Molly Richardson, Irene and Evelyn Clark, Helen Welsh, Nan Seymour, Messrs. E. Torwood, G. Turner, W. Percival, Ernest and Harold Welsh and Alex. Richardson.

A military 500 card party was held in Sooke Hall on Wednesday evening under the auspices of the Sooke and North Sooke Women's Institute. Fourteen tables were in play, the prizes being awarded as follows: Ten-bid, J. Henry and J. Thompson; first table, Mrs. E. Arden, Mrs. J. Dow, R. Acreman and H. Anderson; consolation, Mrs. P. Graignic, Mrs. H. Slack, Mrs. J. Forrest and Miss M. Peatt. Refreshments were served and dancing followed, music being supplied by Mrs. J. Dow, Mrs. J. Henry, Mrs. H. Slack and C. Thompson. Conveners for the evening were Mrs. C. A. Helgesen and Mrs. C. Thompson.

Seven in Ten Past 40 Need This Special Treatment

Writer Explains Wondrous Value of Doctor Southworth's "Uratabs" And Invites All to Try Them Without Cost Unless Pleased

With middle age ailments attacking over two-thirds of those past 40, every one who notices such distressing symptoms as Lameness, Pains in back and down through groins, scanty but frequent and burning Urination, "Getting-Up-Nights," Nervous Irritability and Lack of Force—should at once try the amazing values of Dr. Southworth's URATABS.

While new to many, the truly remarkable value of URATABS has been thoroughly proven by more than 40 years of successful use in the private practice of Dr. H. C. Southworth. Reports from Doctors and users alike offer convincing proofs: "I have never found anything to help my case until I tried URATABS." "URATABS are the best thing for Bladder Weakness and Irritation I have ever used." "No more backaches, no more pain, no more daily embarrassment or Getting-up-nights. I now sleep soundly and get up in the morning full of pep—thanks to URATABS."—This is amazing evidence!

No matter how long you have been troubled or how stubborn your case may seem to be, a ten-day test of Dr. Southworth's URATABS offers comfort and relief—and you can make the test without risk of cost, for any good druggist will supply you on guarantee of money back if not satisfied. Try URATABS to-day. (Advt.)

Cut Your Expenses!

The easiest way to cut expenses and save money this winter is to prevent sickness expense. Thousands of women are adopting the health habit of giving a mild laxative to every member of the family once a week. Thus preventing or checking colds, headaches, dizziness, biliousness, and constipation. NATURE'S REMEDY—NR—being safe, mild and all-vegetable, is ideal for this family use. Try it and save sickness expense. Only 25c.

NR Tonight—Tomorrow Alright

Nature's Remedy NR-TABLETS-NR

OUT OUR WAY

—By WILLIAMS

Why Do Not Men Try to Understand Women?

Dorothy Dix

Discusses Obtuseness Of Otherwise Bright Men

Why Can't Men Use the Same Intelligence in Dealing With Their Wives and Their Domestic Problems That They Use in Their Business Relations With Other Men?—This Is Something That Women Can Never Comprehend

ONE OF the things that women never can understand about men is why they never use the same intelligence in dealing with women and with their domestic problems that they use in dealing with men and their business affairs. It begins with the apparent inability of men to form any just opinion of a woman's mentality and character. Any man above the grade of a moron can talk to another man for half an hour and have his number to the last hair on his head. He will know just about what sort of brains the other man has; whether he is crooked or straight; whether he is an egotist or has an inferiority complex and whether he is a go-getter or a quitter.

It takes a man who is an artist in dissimulation to fool another man, but any girl baby can turn the trick. Ninety-nine men out of a hundred will take a woman at her face value and if she has a good complexion and a natural wave in her hair they believe that she is possessed of all the virtues, and that their mothers and sisters are cats when they warn them that her sugary expression masks a vinegary disposition and that her rosebud mouth houses the tongue of a shrew.

What else, except that men's judgments go haywire when they encounter the feminine proposition, makes them marry as they do? How else can you explain the fact that a highly educated and cultivated man can court a nitwit girl for two years without finding out that she has no more brains than a chicken and has never even scratched at the pages of a book or suspecting that she will bore him to death after they are married?

What keeps an efficiency expert from knowing that a girl who is sloppy in her clothes, with a general look of needing to be sent to the laundry, and who always keeps him waiting when they have a date, is lazy and untidy and unpunctual and will make one of the slovenly wives who run husbands mad with dilatoriness and poison them on bad cooking? Why does not the astute credit man realize that the poor girl who is always dressed like Solomon-in-all-his-glory must be head-over-heels in debt, and will make the wife who always keeps her husband's nose to the grindstone to get her Paris finery?

But they will not. Every day we see brilliant men marrying the beautiful but dumb. We see ambitious men marrying trifling women who will be clogs to their feet. We see poor boys marrying extravagant girls. We see refined men marrying coarse and vulgar women. Not one of these men would have picked out a business partner without finding out all about him and what he could contribute to the firm in the way of brains and energy and thrift, and whether he would be easy to get along with. But he will marry a woman with whom he is likely to spend the next thirty or forty years and on whose character and disposition his happiness and prosperity depend, without knowing a single, solitary thing about her that matters.

Then consider men's gullibility where women are concerned. Every man hails from Missouri and has to be shown when another man accosts him, but he lives on Easy Street and every pretty girl has his number. Every man, and especially every rich man, is filled with suspicion of other men and is always afraid that some other man is trying to work him or put something over on him.

But he is filled with a beautiful and boundless optimism that enables him to swallow whole all the flatteries and cajoleries of women without a doubt ever crossing his mind that the truthful Jane's did not mean every word they said. Thus we behold the edifying spectacle of aged millionaires marrying flappers who they never suspect marry them for anything but love alone.

We see innumerable hard-headed business men, that no man could bamboozle in a trade, who let a gold-digger persuade them that they are too young for their wives and that they are mere boys again and that she is the only one who understands and appreciates them and who inveigles them into breaking up their homes and divorcing their wives and bringing shame and disgrace upon themselves.

Imagine any man getting thousands of dollars out of Old Tightfist by calling him "pretty big boy" and telling him he is handsomer than any of the sheiks! Imagine him writing compromising letters that he can be blackmailed for to another man! Not in a thousand years, yet he is just that easily worked by any platinum blonde who thinks he is worth the effort.

Consider also a man's home. Suppose men put as much thought and work into making their marriage a success as they do to making their business a success. Suppose a man handled his wife as tactfully as he does his best customer. Suppose he used patience and common sense in dealing with the problems that came up. Suppose he treated his wife as fairly as he does his partner. There would not be many matrimonial firms that would go into bankruptcy, would there?

And why do not the men who handle successfully their employees use some of their talent in dealing with human nature on their own children? Why cannot the man who can boss 10,000 men manage an adolescent boy and girl? Apparently they cannot, or do not. For I have seen men who had whole labor unions eating out of their hands who could not make a fifteen-year-old flapper come home at a decent hour at night.

Perhaps some time men will think it worth while to use their talents on their own families and then what a reformation we shall see!

DOROTHY DIX.

Copyright by Public Ledger

Mr. And Mrs.—

Mutt And Jeff—

The Gumps—

Ella Cinders—

Uncle Ray's Corner

A Fast Trip Across Asia

V.—FLYING OVER BURMA

India was the home of the Buddha, but only one person out of twenty-five in India belongs to the Buddhist faith. Only one of eighty-five is a Christian. Most of the rest follow the Hindu or Mohammedan faiths.

A census made in 1921 showed that two-thirds of all the people in India believed in Hindu doctrines. Their religion might be called "worship of Nature," but they have places in it for the worship of Brahma, Vishnu and other gods. They believe that a person has a soul or spirit which will live again in future ages. They think that each person has lived many lives in times gone by and many more lives in times to come.

After leaving Delhi, we fly across branches of the Ganges river. Millions of Hindus have bathed in "the sacred Ganges," in the belief that they are washing away their sins.

We cross the province of Bengal, home of the Bengal tiger, one of the most dangerous beasts of the earth. If an African lion should fight a Bengal tiger, he probably would not live to fight another day.

Yonder is the border of Burma. Burma is classed as a part of the British Indian empire, but there are reasons to set it apart from the rest of India. The Burmese have brown skins, but they are more like Mongols than people in India, proper. Some Burmese have slanting eyelids, reminding us of the Chinese.

It is a good thing we are in an airplane. If we were trying to cut through the jungles of Burma, on foot, we should have a hard time. There are bamboo thickets in the jungles which a person could not push his way through. The Wabo bamboo in Burma has stalks from seven to ten inches thick and reaches a height of from 140 to 150 feet.

The wilds of Burma contain elephants, rhinos, tigers, leopards, bears, apes and monkeys. Crocodiles live in the rivers, and a person must be careful about taking a swim or else he may get himself in a tight place.

Now comes the week-end, so we shall pause in Rangoon, capital of Burma. On Monday we shall renew our flight across Asia.

To-morrow—a little Saturday Talk

Uncle Ray

(Copyright, 1932, Publishers' Syndicate)

Shanghai, March 11.—Japanese official sources yesterday announced 532 Japanese were killed and 2,072 wounded from the beginning of the hostilities here on the night of January 28 until March 5.

Bringing Up Father—

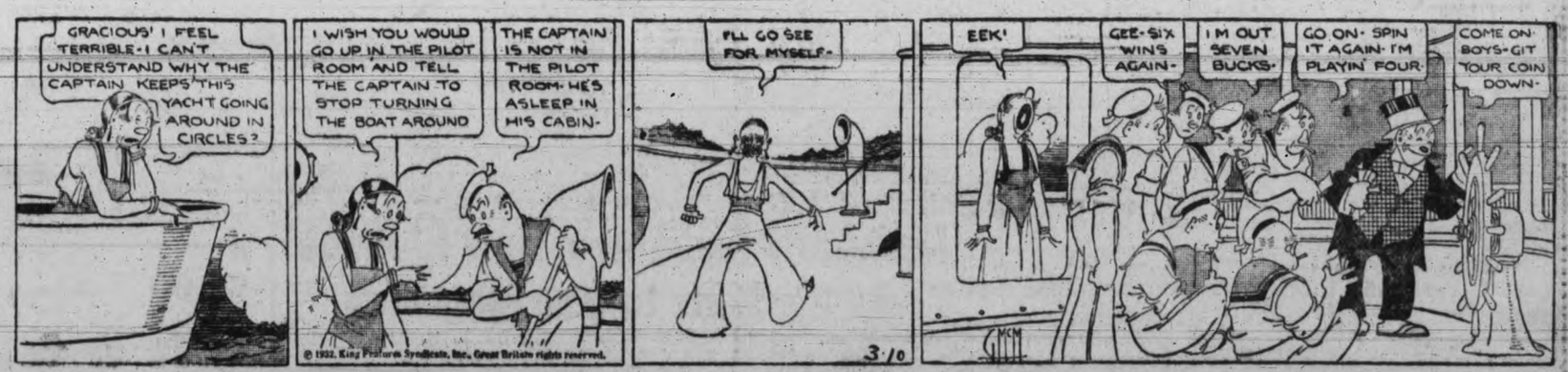

Boots And Her Buddies—

See the New De Soto Six
Now on Exhibition
Main Floor of This Store

Hudson's Bay Company.

INCORPORATED 2ND MAY 1670.

Meet Your Friends Here for Afternoon Tea
Victorian Restaurant,
—Fourth Floor, HBC

Presenting GREATER-VALUES for Spring

See Our Special Opening Displays in Windows and Departments

With Easter only two weeks away it's high time to choose your New Spring Costume. Visit this store to-morrow and see our delightful displays presenting greater style varieties, greater values and lower prices than we've ever shown before

St. Joseph's Hospital Linen Shower

March 19

Some suitable lines, suggested to intending donors, are the following:

"Chariot" Pillow Cases, size 42-inch. Each ..... 29¢
"Our Leader" Pillow Cases, famed for wear. Size 42-inch. Per pair ..... 75¢
Pure Linen Table Napkins in many popular patterns. Each, at ..... 25¢
Cotton Huck Towels, size 22x36 inches. Each ..... 19¢

—Main Floor, HBC

Capeskin Gloves for Style and Lasting Service

The Famous One-dome "Cape" by Perrins

An ideal Glove for motoring, sports or street wear. Easily taken off and on. They are soft, pliable and so comfortable. Always correct. In grey, tan and beige. Sizes 5¾ to 7¼. Per pair,

1.98

The Novelty "Slip-on Cape"

Something entirely new! It is made like a kid glove in the popular button-length with flare cuffs and trimmed with contrasting piping which runs across the cuff, givink a new, smart novelty effect without being "over done." Colors are dark green, dark blue, brown and tan. Sizes 6 to 7¼. Per pair,

2.50

"Corticelli" One Dollar Silk Hosiery

Lace-top Chiffon Hose

Permanently "dull." Made of pure thread silk from top to toe with French heels and a lovely delicate lace top to give that little touch of elegance. Truly a "leader," at, per pair,

1.00

Sermi-service Hose

Pure thread silk with lisle garter welt and feet. The durable stocking for every day wear. Per pair,

1.00

A complete range of colors and sizes is always in stock.

—Main Floor, HBC

The Correct Foundation for Your Spring Frock

Nemo-flex Corsets

Back-lacing, made of good quality corset cotton firmly boned and with long hips. Sizes 26 to 32, at $2.95

Nemo-flex Corselettes

Of striped material with swami silk top and boned in front and back. Perfect fitting. Sizes 32 to 40 ..... $2.95

Nemo-flex Girdles

Side-hooking, of brocade with elastic side sections, long hip and raised wastline. Sizes 29 to 36. Regularly priced at $10.50, $4.95

—Second Floor, HBC

Dress Fabrics of Distinction

FLAKED TWEEDS

are inexpensive, attractive and hard wearing. In weight for suits, coats and skirts and in all wanted colorings. Width 38 inches. Per yard ..... 75¢

CELANESE SILK CREPES

are washable and finely textured. They are used extensively for dresses, slips, lingerie, linings, etc. A full range of colors is shown, including ivory, blush pink, eggshell, azure, maize, peach, hyacinth, sea sand, grey, dale green, bisque, coffee, navy and black. Width 38 inches. Per yard, 95¢

NOVELTY WOOL CREPES

in the popular Flake effects and new semi-rough loose weave that has been so favorably received. Shown in all fashionable colors, including pirate, Olympic blue, Spanish orange, Maple beige, Mandarin green. Width 54 inches. Per yard $1.95

CREPE ONDESE

is a new silk fabric with a fine krinkle effect giving a rich appearance to the dress. Colors are ivory, eggshell, maize, cafe frappe, orange root, bisque, mint green, chocolate, glass blue and black. Per yard $1.95

—Main Floor, HBC

Visit Our New Pattern Section on the Mezzanine Floor

Take a seat in our new pattern section and study the new spring styles at your leisure. Our experienced stylist will be glad to help you in your choice. We carry Vogue, Butterick and Pictorial Review Patterns.

Spring Frocks of Printed Silks

To be in fashion your spring wardrobe MUST include a Printed Silk Frock. We have them in a variety of styles and in a wide assortment of dainty floral designs combined with gay colors. They are high waisted, with form-fitting hiplines; have jacket fronts and new puffed sleeves with tight cuffs. Sizes 14 to 20. Price only

9.95

Smart Jackets of Fur Fabrics

You'll marvel at the quality of these clever little Jackets, so popular this season. In short snappy styles. Colors are beige, brown and black. Priced at 14.95

Spring Suits

Dressy and Tailored

They have new sleeves, new necklines and new scarf features. They are in tweed mixtures and woollen crepes. Colors are **Blue, Green, Sand, Spanish Tile, Regiment Blue, Black and White.**

Priced at

19.75 to 29.75

—Second Floor, HBC

The Ascot Scarf for Spring, 1932

Emphasizes Dashing Plaids and Jaunty Stripes

Fashion forecasts point to the Scarf as an important accessory with every spring frock. See the thrilling styles now showing. Choose a Scarf to go with your frock and another to go with your new coat. You will like the colorful effects. Priced at $1.49 and $1.95

—Main Floor, HBC

New Lacy Sweaters, New Blouses and the Skirts to Wear With Them

THE BLOUSES

are new versions of the Sleeveless Blouse, bringing new charm. They are in Celanese crepe, in pastel shades and eggshell and feature new necklines and new trimmings of bows. Priced at 1.95

THE SWEATERS

are shown in assorted lacy wools, hand-knit effect meshes and in dainty colors with trimmings of gay shades. Made with V necks; sleeved and sleeveless. Sizes 14 to 38. Price.... 3.95

THE NEW SKIRTS FOR 1932

are slightly flared, fitting high over the blouse and belted to a very slender waistline. In flecked tweeds and in colors of green, navy and brown. Sizes 14 to 20. Price 2.95

—Second Floor, HBC

300 New Home Frocks at 1.95

You will agree that you have never seen such smart styles and so fine a quality in Dresses of this low pricing. A new shipment just unpacked includes 15 smart styles in printed and figured broadcloth, Count quality prints, printed cotton taffetas and printed linens. In Princess and straight-line styles. Colonial and Empire types, with quaintly puffed sleeves and frilled yokes and trimmings or perhaps a patent belt or smart flare for distinction. Then there are sizes to fit all figures, from 14 to 42.

—Second Floor, HBC

Spring Hats

In a Galaxy of Flattering Styles

Specially Priced for Saturday, at $2

If you want a Spring Hat that's becoming, smart in style, at a price that's decidedly diminutive, choose one from this group to-morrow. There are 130 in all—many with brims of the newest type—beautifully tailored and carefully finished. Blacks, browns and navy.

Many Women Are Choosing Their New Spring Hats From Our Five Dollar Section

It's no wonder, because every Hat in the group is the best five dollars' worth of Millinery we've ever offered. There are many Turban Hats and Hats with wavy brims, wide brims, turn-up brims and Mitzi brims—trimmings of flowers, feathers, ribbons and ornaments. All one price **$5**

—Second Floor, HBC

500 Pieces Rayon Lingerie at 98c

These are garments of the quality you would expect to find marked at almost twice the price but a fortunate purchase by one of Canada's leading makers has made this bargain possible for Saturday shoppers.

The Assortment Includes

Dainty Lace-trimmed Slip-ins, Brassiere and Bloomer Sets, Lace and Motif Trimmed Vest and Bloomer Sets, Lace-trimmed Nightgowns, Tailored Rayon Combinations, Tailored Rayon Pyjamas, Tailored Opera Shadowproof Slips and Built-up-strap Slips.

—Second Floor, HBC

At $1.00

Colorful—Barbaric

Not only is the new style amazingly smart but it is really harmonious and becoming. Earrings to dangle and necklets, chokers and pendants to set off the Spring Frocks for a brilliant color scheme. This inexpensive jewelry is not a mere attempt to imitate real jewels, but has its own genuine beauty, derived from true principles of design and coloring. All priced at only $1.00

—Main Floor, HBC

Easter Greeting Cards

They Are "Just a Little Different"

Much careful thought has gone into the selection of our beautiful Easter Greeting Cards now displayed at our special section. All are modestly priced.

Easter Postcards, 5 for ..... 5¢
Easter Greeting Cards, from .. 5¢

—Main Floor, HBC

Notable Values in Children's Spring Apparel

200 GIRLS' FROCKS AND PANTIE DRESSES

Mothers all know the excellent quality of Pollyanna Print. Here are four neat new styles in sizes for two to six years and six pretty styles in sizes for seven to fourteen years. They are trimmed with contrasting effects, organdie or embroidery. There is a large selection of smart patterns. Each $1.00

GIRLS' BROADCLOTH PANTI-DRESSES

So smart for school wear! Serviceable cotton broadcloth, in solid shades, with contrasting trimming and belted. Sizes for 7 to 10 years. Each $1.25

SCHOOLGIRLS' TWEED AND CAMELINE COATS

Selected from our better quality garments in smart Raglan styles with gabardine collar and full belted. In sand, cameline and fleck tweed. Sizes for 8 to 14 years. Priced at

$8.95 and $10.75

LITTLE TOTS' COATS

Smart Wool Polo, Donegal and Fleck Tweed Coats, in double-breasted style with half belt and double stitched seams. Sizes for 2 to 6 years, at $4.95

GIRLS' NEW TWEED COATS

These well-tailored, smartly styled Coats are made from all-wool tweeds in single-breasted style and lined throughout. A most unusual value at these low prices. Sizes for 2 to 6 years $4.95
Also in sizes for 7 to 14 years, $5.75

—Second Floor, HBC

Luxura Shoes for Spring

The Right Fit — the Right Style — the Right Price

Luxura Shoes are exceptionally smart, giving a wide choice of styles —Ties, straps and gores with spike, Cuban and medium heels. There's a complete range of sizes from AA to D. Per pair

6.00

Dainty Little Handkerchiefs of Crepe de Chine

Choice little affairs with lace edge and hand-drawn design at corner. Shades of rose, peach, beige, mauve, turquoise and gold. Each 50c

—Main Floor, HBC

SECOND SECTION

Victoria Daily Times

SECOND SECTION

VICTORIA, B.C., FRIDAY, MARCH 11, 1932

TELEPHONE CLASSIFIED ADVERTISING TO E4175 OR E4176—WE WILL CHARGE IT

Victoria Daily Times

MEMBER AUDIT BUREAU CIRCULATION

TELEPHONES
8 a.m. to 8 p.m.—Circulation E7522
Advertising E4175
E4176

CLASSIFIED ADVERTISING RATES

1½c per word per insertion.
Minimum charge 25c.
$1.25 per line per month.
Minimum charge $2.50.

Births, $1.00 per insertion.
Marriages, $1.50 per insertion.
Deaths, $1.50 first insertion and $1.00 succeeding insertions.
Funeral notices, In Memoriam notices and Card of Thanks, $1.50 per insertion.

In computing the number of words in an advertisement, estimate groups of three or less figures as one word. Dollar marks and all abbreviations count as one word.

In estimating the number of lines in an advertisement, count five words for the first two lines and seven words for each line thereafter. This is not an absolute guide to the number of lines, much depending on the length of the individual words.

The Times will not be responsible for more than one incorrect insertion of any advertisement ordered for more than one issue. Any claim for rebate on account of errors or omissions must be made within thirty days from the date of the same, otherwise the claim will not be allowed.

Advertisers who desire it may have replies addressed to a box at The Times Office and forwarded to their private address. A charge of 10c is made for this service.

Subscribers wishing their addresses changed should notify this office as well as the carrier. If your Times is missing, phone E7522 before 8 p.m., and a copy will be sent by special messenger.

INDEX TO CLASSIFIED ADS

The eight major groups of Classification appear in the following order:

Announcement classifications	1 to 18
Employment classifications	19 to 24
For Sale—Wanted classifications	25 to 32
Automotive classifications	33 to 36
Rentals classifications	37 to 46
Real Estate classifications	47 to 54
Business Opportunities classifications	55
Financial classifications	56 to 57

BOX REPLIES AVAILABLE

Letters addressed to the following boxes are available at The Times Office on presentation of box tickets. Maximum results are obtained by advertisers who follow up replies promptly.

111, 836, 856, 891, 927, 943, 990, 1019, 1065, 1066, 1860, 8492, 8809.

Announcements

CARD OF THANKS

Mrs. R. Rennie and family wish to thank their many friends for the kind words of sympathy and beautiful floral tributes received during their recent sad bereavement in the loss of a loving husband and father.

CARD OF THANKS

Mr. and Mrs. J. W. McGeorge wish to thank their relatives and all friends for beautiful flowers and expressions of sympathy and comfort during their recent sad bereavement in their great loss of a dearly beloved infant daughter.

IN MEMORIAM

McCLEAVE—In loving memory of James McCleave, who died March 11, 1931.

To-day recalls to memory
A loved one gone to rest,
And those who think of him to-day
Are those who loved him best.
The flowers we lay upon his grave
May wither and decay,
But the love for him who lies beneath
Will never fade away.

Gone from us, but not forgotten;
Never shall thy memory fade.
Sweetest thought shall always linger
Around the spot where thou art laid.

Always loved and remembered by his mother, father, wife, little son, sister and brother-in-law.

7 FLORISTS

BALLANTYNE BROS. LIMITED
645 Fort Street Phone G2421
CUT FLOWERS AND DESIGNS
Greenhouses, North Quadra Street

BROWN'S VICTORIA NURSERIES, 618 View. Design work executed lowest prices. We grow our flowers. G6612 3521; night G3521. tf

8 FUNERAL DIRECTORS

SANDS MORTUARY CO.
1612 Quadra St., Victoria, B.C.
Phone E7511-G3530
Maximum in service, modestly priced

B.C. FUNERAL CO. LTD.
(Hayward's) Established 1867
734 Broughton Street
Calls Attended to At All Hours
Moderate Charges Lady Attendant
Phones: E3614, G7679, G7682, E4065

THOMSON & FETTERLY
Funeral Home
Distinctive Service – Lady Attendant
1628 Quadra Street Phone G2612
Frank L. Thomson Thos. S. Fetterly

McCALL BROS.
(Late of Calgary, Alberta)
We render a sympathetic service 'midst floral surroundings
Office and Chapel, Corner Johnson and Vancouver Streets. Phone G2012

Sympathetic and Dignified Services provided by
S. J. CURRY & SON
Funeral Directors
Large Chapel Private Family Rooms

9 MONUMENTAL WORKS

STEWART MONUMENTAL WORKS LIMITED. Take No. 6 or No. 7 street car to works. 1401 May St. Phone G3452 tf

10 COMING EVENTS

AGAIN WE DANCE AT THE LAKE HILL Community Centre, Friday, 11th, from 9.45 p.m. to 12.30. Two basketball games, 8 p.m. Refreshments, chocolate tombolas; 25c. 1077-2-61

COME TO THE DANCE TO BE HELD ON Thursday, March 17, at the Club Auditorium, by the W.A. to the Britannia Branch No. 7, Canadian Legion B.E.S.L., 715 View St. Dancing from 8.30 till 12. Tickets, 35c; refreshments. 8910-7-66

COMING EVENTS (Continued)

C.P.R. PROGRESSIVE 500, CLUBHOUSE, Belleville Street, March 12, 8.30; admission 25c; prizes; all welcome. 1090-1-61

DANCING EVERY EVENING TILL 2 A.M. Green Mill Grillroom, 645 Yates. No cover charge. tf

DANCE — SATURDAY NIGHT, AMPHION Hall, 9 to 12. Evelyn Holt's orchestra. Admission 25c. 8933-2-62

DANCE—TUESDAY, MARCH 15, 9 TO 12, W.A. Pro Patria, 625 Courtney St.; 25c. 8940-4-64

DANCE—COMPOSITE UNITS, TO-NIGHT, Armories, 9 o'clock; couple 75c; refreshments. 8966-1-61

HARD TIMES DANCE—LUXTON HALL, March 11. Dancing 9-1. Prizes, refreshments. Mould's orchestra, admission 35c. 8885-3-62

IF YOUR WATCH DOES NOT GIVE SATisfaction, bring it to the "Watch Bench." Mainspring $1, cleaning $1. 1114 Broad St. tf

J.B.A.A. SPECIAL BASKETBALL DANCE, Clubhouse, Gorge (to entertain Seattle basketball teams), Saturday, March 12, 9.30 p.m. Refreshments; admission 50c. 8926-3-62

PARTNER WHIST AND DANCE, EAGLES' Hall, 1319 Government, Saturday, 8.45 p.m. Prizes: Two $7, two $3, two $1, two specials. Admission 25c. Everybody welcome. 8932-2-62

PARTNER 500, SATURDAY, 8.30, WOMEN'S Institute Rooms, Gordon Building, 739 Yates St. Good prizes; admission 25c. 8953-2-62

RUMMAGE SALE—563 JOHNSON ST., 9.30, Saturday morning. 8925-2-61

SEE THE ST. DAVID'S PLAYERS, COLwood Hall, March 11, 8 p.m., followed by dancing to the Merrymakers' orchestra. Admission 25c. 1075-2-61

STRAYED, FROM 1050 ST. LOUIS STREET, Oak Bay, male Pekingese, blind in right eye. Phone Ard, G1592. 8949-2-62

VICTORIA AND DISTRICT CORNISH ASsociation will hold a meeting at 1232 Government Street, at 8 o'clock, March 12. Mr. H. J. Pendray will give a lecture on his recent visit to Cornwall, England, illustrated by lantern slides. All Cornish people cordially invited to attend. 8952-2-62

WAKE UP VICTORIA—JOIN MOVEMENT to stop hypocrisy and folly of party misgovernment. Send name and address to Guy Sheppard, 1130 Summit Avenue. You can help govern B.C. 1051-6-62

WHIST DRIVE—W.A. CANADIAN LEGION Pro Patria, Friday, 8.30 p.m., 625 Courtney Street. Scrip prizes; 25c. 8934-1-61

11 LOST AND FOUND

LOST—COMING OFF THE VANCOUVER boat on Monday morning, bead necklace of black agate and rhinestones. Telephone G4115; reward. 1081-2-61

STRAYED OR STOLEN, FROM 2617 GRAham Street, silver Persian male cat; family pet; anyone knowing whereabouts please phone E3465. 8965-1-61

13a BUSINESS CARDS

BUILDERS AND CONTRACTORS

ATKIN, R.—CARPENTERING, CABINETmaking, alterations and repairs; jobbing. E2554. 8709-26-75

M. P. PAINE—ALTERATIONS, REPAIRS, expert roof repairs; concrete work. G7058.

BAKERS

REAL ENGLISH PORK, STEAK AND KIDney and chicken and ham pies. Second to none. Fresh every day. The Pie Shop, 617 View St.

CATERER

HILL, CATERER – BANQUETS, RECEPtions, weddings, etc., 320 Cook; G2251. tf

CHIMNEY SWEEPS

A CLEAN SWEEP—FRED CARTER, SUCcessor to William Neal. Phone E7583. 8931-26-85

CHIMNEY SWEEP—HEARN, THE CLEAN Sweep. Phone G0216. 8919-26-85

CARPENTERS

ALTERATIONS, CABINET WORK, REpairs, fencing; estimates given. Phone G3802, Pollard. 8915-26-35

DYEING AND CLEANING

CITY DYE WORKS—GEO. McCANN, PROprietor. 844 Fort Street. Phone G1621

DECORATING

ROOMS PAPERED FROM $7.50, INCLUDing paper. Expert mechanic. G7819. 8903-26-65

WM. N. GOLDIE & SON, PAINTING CONtractors. Interior and exterior decorators. Col. 46Q. Estimates given. 1059-26

ELECTRICAL

ELECTRICAL WORK, ANY TYPE—PRICES very moderate. Don Kissinger, G5645. 8955-3-62

FLOORS

V.I. HARDWOOD FLOOR CO.
707 Johnson St. Phone G7314
Free estimates on
Laying and Renovating—Electric Machines

FURNACES

PERFECT HEAT FOR YOUR HOUSE OR apartment. "Nukind" Hot Water Furnace stands the test for economy, reasonable cost, efficient operation, gives quick heat. Victoria Machinery Depot, 343 Bay St. G3813

GARAGES BUILT

GARAGE COMPLETE FOR $49.50. MODern homes planned; estimates free. Jobbing, repairs. E5536. 8454-tf

INSURANCE

FIRE, LIFE, AUTO AND ACCIDENT INsurance. See Lee, Parsons & Co. Limited.

LAWN MOWERS

LAWN MOWERS GROUND—$1; FREE DElivery. A. J. Worth, 636 Johnson St. E7051. 8668-26-90

LAWN MOWERS SHARPENED, $1. FREE delivery both ways. Peden Bros., 1410 and 1412 Douglas St. Phone G5911.

LAWN MOWERS SHARPENED — COLlected and delivered free. Phone E4532. Flucke, 2600 Government St. tf

LAWN MOWERS OVERHAULED, GROUND and adjusted, $1; collection and delivery free. J. H. Carver & Sons, 728 Fort St., G2914. 8963-26-87

PLUMBING AND HEATING

A. E. HASENFRATZ — PLUMBING AND heating. 1120 View. Phone E2441.

PAINTING AND PAPERHANGING

JOHN MOSSOP, PAINTING, PAPERHANGing; clean work promptly done. G3335.

PAINTING, PAPERHANGING, KALSOMINing, roof repairs, etc. Prompt and reasonable. G2381. xxx-tf

PAINTING, KALSOMINING, DEPRESSION prices. Why pay more? Phone G6369. 8896-26-85

PLASTERING

E. MULLARD—LATHING, PLASTERING, repair work; reasonable. 3107 Shelbourne. E3935. 8920-26-85

BUSINESS CARDS (Continued)

RAZOR BLADES

A PEACH OF A RAZOR—SEE THE NEW Myatt, at all stores. tf

REPAIRS

J. H. CARVER & SON — LOCKSMITHS, grinding, general repairs, etc. Keys made while you wait. 728 Fort St. tf

HERCULES CEMENT, FOR ALL HOUSEhold repairs; not affected by heat, fire, water. On sale at all stores, 15c and 25c. 8792-26-78

ROOFING

EXPERT ROOFER, SPECIALIZING IN REroofing with Duroid Asphalt Shingles. Free estimates and full information gladly given. J. H. Eccles, 2141 Chambers St., phone E3963. 8945-26-86

ROCK WORK

ROCK WORK OF ANY KIND WITH AIR and steel outfit. Phone G4496 tf

SHINGLING

RESHINGLING AT PRICES THAT CAN'T be beat. Donovan & Robertson. G2824. 8726-26-79

SCREENS

SCREEN NOW, WHILE LABOR AND MAterial are cheap. Phone G4411 for estimates. Drysdale Sash and Door Co. 8918-26-85

TYPEWRITERS

THE WEBSTER MECHANICAL SERVICE—We repair anything mechanical. Two phones: E6712, G3463. 521 Fort St.

UPHOLSTERY

BEFORE BUYING, SEE OUR SUPERIOR Chesterfields at lower costs. Cabinet work. Chesterfield Shop, 1867 Oak Bay Ave. E1642. 8707-26-75

HOWSON—EXPERT CHESTERFIELD AND carpet cleaner; hand done. Phone E0830. 8596-26-72

WOOD AND COAL

A CORD 12-IN. CORDWOOD, SPECIAL $6.50. Real dry dryland, $6; also coal. Gilbert's Heat Shop, next Library. G2011.

COOPERAGE WOOD, BLOCKS, $6.50 CD.; stove wood, $4.75; windling, $4. Phone G1941; night E7956. 895-26-62

COOPERAGE WOOD, BLOCKS, $3.50 LOAD; stove, $2.50 load; kindling, $2. G2341. 985-26-73

DRY CORDWOOD, $6.75 CORD, ½ CORD $3.50; dry millwood, $4.75 cord, ½ cord $2.50, 2 cords $9. C.O.D. G4191. 1023-26-78

DRYLAND FIRWOOD, $4.50. SPECIAL sale, 15 days only, dry cedar blk., $3. G7752. tf

GLENEAGLE WOOD CO.—DRYLAND, $4.50 cd.; yard dry, $5.50 cd.; cedar, $3 cd. G1813.

KINDLING WOOD IN BUNDLES — 16 bundles, $1; 100 bundles, $5. The Good Fuel Supply. Phone E1062. tf

KINDLING WOOD, $2.75 HALF CORD, one cord $5; bark, big cord, $6. G1422. 8806-tf

MALAHAT DRYLAND SLABWOOD, EXTRA thick, $5.50 cord, 2 cords $10; A-1 cordwood, first growth, $7 cord. Island Fuel Co. Ltd., Discovery St. Phone G5034. We deliver promptly. Buy from a Canadian company. tf

MALAHAT DRYLAND SLABWOOD, $5 CD. Rodger, Alpha St., G2214; night, G5082. 6417

SAWDUST FOR SALE—IMMEDIATE DElivery. Phone E4101. 8703-26-75

SHAWNIGAN DOUGLAS FIR WOOD COMpany, sole agents Shawnigan Lumber Co.'s wood, 2200 Government St., phone E3914, night E8842. Slab wood, $4.50 cd.; inside blocks, $6 cd.; kindling, $6 cd.; Malahat bone dry slabs, $5.75. All fresh water wood. tf

13b PROFESSIONAL CARDS

ENGRAVERS

PHOTO-ENGRAVING – HALF-TONE AND line cuts. Times Engraving Department. Phone E4175.

NURSING HOME

MENZIES NURSING AND CONVALESCENT Home, 120 Menzies St. Phone E9011

OSTEOPATHIC PHYSICIAN

DR. VERNON B. TAYLOR, REGISTERED and licensed, 406-7-8 Belmont Building. Phone E7823

PATENT ATTORNEY

A. J. GRAY — REGISTERED PATENT attorney, 515 Pembroke St., G6712. 132-tf

14 EDUCATIONAL

G. A. LUNDIE, M.A. (UNIVS. DURHAM, Oxon and London), tutor for all exams. 210 Hibben-Bone Building. Phone E0720. tf

MATRICULATION, JR. AND SR., BY mail. Vancouver Matriculation Academy. tf

SHORTHAND SCHOOL – 1011 GOVERNment. Commercial subjects. Successful graduates our recommendation. Tel. G4941. E. A. McMillan.

THE ROYAL BUSINESS COLLEGE, 1006 Government St., Miss Sayer. Shorthand, typing, bookkeeping, etc. Day and night school—individual instruction. Reduced fees. G6016.

VICTORIA SCHOOL OF EXPRESSION
Public Speaking, Elocution, Singing
MRS. WILFRID ORD, F.C.T.L.
1005 Cook Street Phone G5525 tf

14a MUSIC

MISS FOX—PIANO LESSONS IN PUPILS' homes (thorough), 1140 Burdett. Phone. 8866-26-84

14c VIOLIN

IRENE BICK, STUDIO OF VIOLIN—CLASS lessons arranged. 634 Michigan Street, phone G0046.

14e DANCING

DANCES OF SPAIN, CASTANETS; CARIsima, pupil of Manuel Del Otero. Tel. G6857. 624-52-70

ITALIAN SCHOOL OF MUSIC, DANCING, stage deportment; mandolin, guitar, banjo. Experienced artist. Madame Attfield, 534 Broughton. E3811; res., E3583.

RUSSIAN BALLET SCHOOL, OAK BAY Junc. Ballet, tap, ballroom, Highland, etc. E6821. tf

VIOLET FOWKES, STUDIO 1112 GOVernment St. Ballet, acrobatic, tap. tf

17 MISCELLANEOUS

SAWS FILED, GUMMED, SET, TOOLS sharpened. Phone E1029. W. Emery, 1567 Gladstone Avenue. tf

18 PERSONAL

ADVICE AND COUNSEL TO ALL CLASSES on every problem. Public men, speakers and teachers helped. Dr. Clem Davies, E6713. tf

AYRSHIRE BACON—CURED BY AN AYRshire man, 25c lb. James Mitchell, 649 Johnson. 8836-26-81

ATTENTION! LAWMOWERS SHARPENED and repaired. Phone E4713. Waites Key Shop. 8679-26-75

PERSONAL (Continued)

AN AUTOMOBILE VS. PEDESTRIAN race to Wellville. Verdict: Pedestrian wins: Breakfasting exclusively on our coarse wholewheat bread (free from molasses, sugar or white flour), gave pep and endurance with no excess baggage. Our fresh crumpets, muffins and English tea cakes made afternoon tea more cheerful. Golden Loaf Bakery, 711 Fort St. tf

BATHS, MASSAGE; REG. CHIROPODIST, Electrolysis. Mrs. Barker, 306 Campbell Bldg., G1661. tf

ECZEMA, ITCH, PIMPLES, ULCERATED legs, try George Lee's Chinese Remedy, 1501 Government.

ELECTRIC BATHS, MASSAGE – R. H. Barker, London diploma, 401 Campbell Bldg., E8943.

LATEST FASHIONS, DRESSMAKING AND alterations. Moderate prices. Mrs. M. J. Riddle, 401 Jones Bldg., E6134. 8757-26-77

NAMES ON EASTER EGGS TO ORDER—Easter candies and gifts. Wiper's English Confectionery, two stores, Yates St. tf

SWEDISH MASSAGE FOR RHEUMATISM, nerves. E5914. M. Stryg, Beverley Bldg.

Employment

19 HELP WANTED—MALE

A MIDDLE-AGED GENTLEMAN, WILLING to share expenses in quiet, comfortable home; every attention; no crank, good locality, near car; no other boarders. Charges reasonable. Box 8935, Times. 8935-6-64

JOHN WOOD, VOCATIONAL ADVISER
International Correspondence
Schools Canadian Ltd.
Phone E7011 709 Yates Street

WANTED — CHOIR CONDUCTOR FOR Centennial United Church. Apply by March 15, stating salary, 612 David Street, J. C. Switzer. 8951-1-61

21 SITUATIONS WANTED—MALE

CHINESE CANADIAN EMPLOYMENT OFfice, 574 Johnson St. Phone G2052. tf

EXPERIENCED GARDENER, OPEN FOR engagement for season; all branches. Phone E7587.

EXPERT CHAUFFEUR, ANY MAKE CAR; good mechanic; can furnish best of references; wages secondary consideration. Box 1037, Times. 1037-1-61

GENERAL HANDYMAN WANTS JOB — Country preferred. What have you? Box 1063, Times. 1063-6-63

HOUSES, STUCCO BUNGALOWS, ALTERations; plans and estimates submitted free. Prices away down. James Fairall. Phone E8543. tf

I NEED WORK—ANYTHING IN BUILDING, carpentering, repairing, at prices you can afford to pay. Phone E5776. 8917-26-85

ROOF REPAIRS, PAINTING, PAPERhanging and kalsomining done reasonably. Phone G2381. tf

URGENTLY NEEDED, CARPENTRY WORK, painting, kalsomining. Reasonable charges. E4270. 8921-6-65

22 SITUATIONS WANTED FEMALE

JAPANESE GIRL, GOOD WORKER, wants housework; sleep out. Phone G4215. 1061-5-62

23 DRESSMAKERS

EXPERIENCED ON FUR REPAIRS, RElining and ladies' tailoring. Moderate. E0265. 1048-26-82

24 BEAUTY SPECIALISTS

A PERMANENT WAVE OF DISTINCTION complete, $5; no extra charges, and the ends are curly. Bert Waude, hairdressing, 740 Fort St., E4023. tf

COME TO TYRRELL'S BEAUTY PARLOR at D. Spencer Ltd., any morning before 10 and get a guaranteed first-class permanent wave for $5.75; no appointments for this special. tf

FINGER WAVING BEAUTIFULLY DONE by Miss Donna Rogers at James Bay Beauty Parlor, 50c. 218 Menzies St., G6344. 8797-26-79

HARPER METHOD GRADUATE SCIENTIfic scalp treatment, 50c; facial, $1; steam-oil, $1; marcel, finger wave, 50c, with shampoo, 75c. E8652. Haircraft, Pemberton Bldg. 8764-26-78

HARPER METHOD SHOP, 313 SAYWARD Bldg., E4926. Scientific beauty culture with genuine Harper Method preparations. Cosmetics at popular prices. 8828-26-81

IT'S THE LATEST! THE LOVELY SOFT permanent wave Reimer's Beauty Shoppe gives for $5. Curly ends. 1004 Broad, E4432. tf

MARCEL, HAIRCUT, FINGER WAVE; IN your home; experienced operator. E9720. 1023-26-87

PERFECTION IN YOUR SPRING PERMAnent! One price, $5, includes haircut, shampoo, finger wave. James Bay Beauty Parlor, 218 Menzies St., G6344. 8798-26-79

$5—IT'S DISTINCTIVE! IT'S MODERN! It's lovely! A Beauty Salon permanent. Curly ends. 104 Woolworth Bldg., E3641. 8540-26-69

$4.00—PERMANENT WAVE, COMplete with no extras. Victoria Beauty Parlors, 1218 Broad St. Phone E8515. 8456-26-64

$3 PERMANENT, (GUAR.); LA FRANCE Hairdressers. Will take eve appts. G7443. 8420-26-63

For Sale—Wanted

25 FOR SALE—MISCELLANEOUS

A LARGE SUPPLY OF LOCAL COD, HALIbut and herrings. Inspect our display and prices. Askey's Fish Market, 624 Yates, G7101.

FOR SALE—MISCELLANEOUS (Continued)

A. J. GREGG, HOUSE WINDOWS CLEANED outside, 6c each. G5023. tf

AT MORRISON'S CENTRAL FISH MARket: Fine cod, 3 lbs. 25c. Variety fresh, smoked and shellfish. Light fowls, 22c lb. Phone E6031, 752 Yates; delivery.

A NUMBER OF REALLY GOOD SECONDhand bathroom fixtures for sale. These are worth while looking over. Thacker & Sons, 755 Broughton St., E1166. tf

ARTISTIC PANELLING AT LOW COST—Furniture to suit your needs, to order. Upholstery. Art Furniture Co., 1815 Douglas. E3325. 8901-26-84

BLACK SOIL, CLAY, MANURE, ROCK, cinders, $3. General teaming. G5564. tf

BOAT LUMBER – OAK STOCK, CEDAR and spruce; special prices. Dalziel, G1422. 000-10-61

BLACK SOIL, GRAVEL, CINDERS, HAULing done. E4429. 8886-26-83

BETTER-CLASS USED FURNITURE BUSIness now located at 705 Johnson St. Willows, Plowman. Phone G4424. tf

ENGLISH DOUBLE - BITTED AXES — Brade's. Reg. $2.75; special, 68c. B.C. Hardware, 718 Fort Street.

ELECTRIC MOTOR REPAIRS, ARMATURE winding. Ascroft Electrical Machinery Co. Ltd., 919 Yates St. 8902-6-64

FRESH-GATHERED VIOLETS — WHOLEsale, retail. Jennings, Market & Ruby Rd. Albion 13F. tf

FOR SALE—ULTRA VIOLET RAY SUN lamp, $7.50. Phone E7543. 8947-2-62

FINEST QUALITY RIDING OR OFFICER'S kit. Breeches, 33 waist, cream cord; boots, 6½; both almost new. E8572. 8948-3-63

CHESTERFIELD SUITES, KITCHEN ranges and gas stoves. Terms to suit anybody. Also good stock of used bedroom and dining-room furniture. Any kind of goods taken in exchange or bought for cash.
Phone G4521
ISLAND EXCHANGE
1401 Government Street

GLADIOLI, MIXED VARIETIES, LARGE bulbs, 3 doz. $1; 25 real good named varieties, every one different, $1 delivered. Send for price list of named varieties. G. Cambrey, Lake Hill P.O., E2996. 8704-26-75

GOOD AS NEW, $49 BABY BUGGY, ONLY $20. Tennessee cedar chest, $9. Sidney West, 734 Fort St., G7921. 8600-tf

JAP-A-LAC PAINT ESSAY CONTEST NOW on. Particulars on application. We also handle De Luxe wall tint, a fine grade of kalsomine in well-assorted colors. Price 65c per packet. Flucke, 2600 Government Street. Phone E4532. Free delivery. tf

MAHOGANY GUEST TABLE, $20; LADY'S oak desk, painted white, $10. Sidney West, 734 Fort St., G7921. 8600-tf

NEW CHESTERFIELD SUITE, UPHOLstered in tapestry. 213 Vancouver St. G7002. 8905-2-60

ONE LETTUCE, 5 LBS. POTATOES, 5 LBS. carrot, 4½ lb. fowl (plucked), $1.10, delivered by an unemployed. G7955. tf

PICTURES FRAMED, UP TO 8x10 INS., ATtractive frames, 35c. Collins Arts, 736 Fort.

PLOUGH, DRAG HARROWS, MOWER, farm wagon, dump cart, harness, scraper, etc. Team, work single or double; Jersey bull, purebred, 18 months; G5564. 1087-3-63

RICH JERSEY MILK, DELIVERED DAILY, 8 quarts for $1. G5564. 1088-3-63

RALEIGH POTATOES — LARGE; GOOD for baking; also seed size, $1.10 sack, delivered; G5564. 1086-3-63

RALEIGH POTATOES, LARGE, FOR BAKing, and picked for seed, delivered. G5564 or apply 1846 Kings Rd. 1086-3-63

THREE-BURNER WHITE ENAMEL GAS stove, thermometer only $18.50. Carter's Stove Store, 822 Fort St., E3811.

TWENTY LOADS OF COW AND HORSE manure, well rotted. $4 double load, delivered. E2325. 8825-26-81

USED STOVES BOUGHT, SOLD, REPAIRED, connected, etc. Jim, the Stove Man, 745 Pandora, E3144. 8680-26-74

WE RENT MARQUEES AND TENTS FOR weddings, etc. F. Jeune & Bro., 570 Johnson St. G4632.

600 YARDS BEST BLACK SOIL, DElivered; rock, cinders, gravel; reasonable; E8461. 8655-26-74

22c LB. FOR DELICIOUS FLAVORED, fresh-roasted Jamaica coffee. Cairo Coffee Shop, 1708 Douglas, opposite Hudson's Bay. 8837-26-81

ESTABLISHED 1908
MAILING LISTS—WE HAVE 3 SELECTED mailing lists of Victoria and can procure mailing lists of wealthy residents of Vancouver, Seattle, Tacoma, Portland, San Francisco, Los Angeles, Pasadena, etc. We plan, prepare and complete mail and newspaper advertising.
NEWTON ADVERTISING AGENCY
604 Fort Street Phone E2713

25a BICYCLES & MOTORCYCLES

ANNUAL SALE OF BICYCLES – FROM $12.50 to $22.50. New C.C.M. and English bicycles, $35. Victory Cycle Works, 581 Johnson St. G4722 tf

BICYCLE REPAIRING BY AN EXPERT. Peden Bros., 1410 and 1412 Douglas St. Phone G5911.

25b MUSICAL INSTRUMENTS

HEINTZMAN & CO. GRAND PIANO — A bargain; cash or terms. Box 1068, Times. 1068-3-62

PIANO OF EXCEPTIONAL TONE; GOOD make; remarkably fine mahogany case. Will sacrifice for $125. Write Box 8941, Times. 8941-6-66

SHEET MUSIC, 5C A COPY; VIOLIN OUTfit, $8.50; banjo, $10. Hickling Music Store, 741 Pandora St.

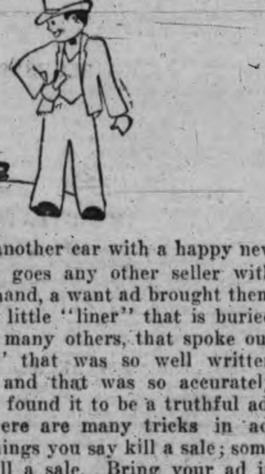

Away goes another car with a happy new owner and away goes any other seller with the CASH in his hand, a want ad brought them together. Just a little "liner" that is buried down among the many others, that spoke out with a "punch," that was so well written many answered, and that was so accurately written that they found it to be a truthful ad, and bought. There are many tricks in advertising. Some things you say kill a sale; some you don't say kill a sale. Bring your ad in and let us help you write one that does the JOB.

MUSICAL INSTRUMENTS (Continued)

YOU'VE BEEN WAITING FOR THIS VICTOR RECORD
The famous John Henry and "Blossom," in "THE STORY OF LADY GODIVA"
Recorded in England
65c
at the
MUSIC DEPT., DAVID SPENCER LTD.

25c RADIOS

A GUARANTEED SECOND-HAND OR NEW electric radio sold on easy terms, or for hire by the week or month. Your tubes tested free any time. New 1932 Northern Electric radio, beautiful console models, $69.75, $89.50, $109.50, $119.
Good allowance on your old battery set or gramophone.
JACOB AARONSON'S
581 Johnson Street Phone G4722

ANNOUNCEMENT OF NEW POLICY — We have decided to guarantee for one year all new electric radios sold by us hereafter. West's Radio Shop, 741 Yates St. tf

AERIALS PUT UP, COMPLETE, $2.25; G4722.

AERIALS INSTALLED COMPLETE, $2.50 up. P. E. George Music Store. tf

ANOTHER SHIPMENT OF 25 NORTHERN Electric Manaki radio at $69.75, just arrived; 12 months' guarantee with each radio. Jacob Aaronson, 581 Johnson St., G4722.

MANTLE MODEL SILVER MARSHALL, Philcos, General Electric, to clear at $35, fully guaranteed. Jacob Aaronson, 581 Johnson St., G4722. tf

ELECTRIC RADIOS FOR HIRE BY THE week or month. 581 Johnson St., G4722.

RADIO REPAIRS BY COMPETENT MEN—Call Radio Technicians, 500 Fort. E8452

1930 DICTATOR COMBINATION RAdio. Was $189. Special, $57.50; $5.75 cash, $4.50 monthly. Third Floor, Hudson's Bay Company. tf

25d BUILDING MATERIALS

LUMBER BARGAINS
We have several items in both common and finish lumber, stained shingles, etc., at special prices to clear. It will always pay you to see our specials.
CANADIAN PUGET SOUND LUMBER AND TIMBER CO. LTD.
Foot Discovery St. Phone G7131

A SPECIAL LIST OF GOOD USED LUMber, windows, doors, flooring, siding, brick, plumbing, 2x4, 2x6, 2x8, 2x10, at 617 Craigflower Road. tf

DUROID ASPHALT SHINGLES FOR REroofing, laid right over the old shingles. Reduce your insurance and eliminate painting costs. Phone E4131 (G6894, in evenings) for free estimate or full information. Sidney Roofing and Paper Co. Ltd. 8946-26-86

USED WINDOWS, DOORS, LUMBER, CEment blocks and fire brick. 942 Caledonia Avenue. 1011-26-78

EXCEPTIONALLY LOW PRICES QUOTED
for mahogany doors, mahogany finishing material and hardwood floors
BEFORE YOU BUILD, SEE US
WE CAN SAVE YOU MONEY
MIDLAND INVESTMENT CO. LTD.
610 Fort St. Phone G5634 tf

CERAMIC MOSAIC TILES
in various colors
Individual designs to order for bathrooms, kitchen floors and sinks, vestibules, etc.
AT GREAT SAVINGS TO YOU
Estimates for laying or tiles only on application
MIDLAND INVESTMENT CO. LTD.
610 Fort St. Phone G5634

25e PUBLIC MARKET SPECIALS

ALL HOME GROWN ESSEX GREENS, ARtichokes, turnips, parsnips, live rabbits, honey, sweet pea seed. Gellett's, stall 75.

AT STALL 51, SPECIAL: CHOICE YOUNG fowl, 16c lb. up. Milk-fed broilers, roasting chickens; local fresh (brown) eggs. J. Day, main entrance.

EAT MORE CHICKEN—MILK-FED STEAM roasting pullets, 22c per pound. Stall 46, H. W. Bentley.

FRESH GATHERED VIOLETS, WHOLEsale and retail. Jennings, Market and Ruby Road. Albion 13F.

NICE SELECTION OF SPRING BROILERS, frying and roasting chicken, young fowl. Local fresh eggs. George Watkiss.

SEAVIEW STALLS—PHONE G7211, FOR milk-fed spring chickens and broilers, 35c per lb.; young fowls, 18c and 20c; squabs, rabbits, fresh-ground horse radish, Pacific oysters; eggs, extras, 25c per dozen, right from the farm. "There's a difference." Fifth from main entrance.

25f SUBURBAN SHOPPING GUIDE

Oak Bay

OAK BAY TAXI

REDUCED RATES — SHOPPING, $1 PER hour. Oak Bay 25c taxi. G3132.

Oak Bay to Junction

HARDWARE

A COMPLETE LINE OF HARDWARE, OLD Country crockery. Town prices. Charlie Thomas Hardware, 1871 Oak Bay Ave. tf

LADIES' READY-TO-WEAR

THE MILTON CO., 1844 OAK BAY AVE.—Now showing new spring coats and millinery. Phone E9311.

James Bay

ELECTRICAL CONTRACTOR

THE SAUNDERS ELECTRIC SERVICE, 308 Douglas St. Phone G7312. Electrical repair and wiring specialists. tf

PLUMBER

J. C. HOCKING, JAMES BAY PLUMBER—583 Toronto St. Phone E6521. tf

Foul Bay

FRUIT AND CONFECTIONERY

MAGAZINES, PAPERS, PICTURE POSTcards, writing material, stamps. Mrs. Smith, 1836 Crescent Rd., G0213.

Victoria West

DRUGGIST

TEK TOOTH BRUSH AND UNBREAKABLE tumbler, 85c value for 50c, at Maguire's Drug Store, 414 Craigflower Rd.

Esquimalt

PLUMBER

HARRY CRAVEN, PLUMBING AND SANItary engineer. Overseer i/c for Imp. Govt. and navy yard. Note new address, 652 Grenville, E3612. 8664-26-74

SUBURBAN SHOPPING GUIDE (Continued)

Saanich

CANARIES

ONLY A FEW ROLLER SONGSTERS LEFT for breeding, $5. Price, 109 Hampton; G7761.

26 LET'S TRADE

LUMBER WANTED—WILL GIVE PIANO or stringed instrument lessons for same. E0934. 1092-3-63

27 WANTED—MISCELLANEOUS

ANTIQUES, OLD GOLD, DIAMONDS — Best cash prices. Strictly confidential. Rose, 1013 Government Street. tf

CHILDREN'S CLOTHES, DRESSES, MEN'S suits wanted. Economy Wardrobe, 809 Fort, E7034. 8482-26-65

GOLD AND SILVER BOUGHT FOR CASH. Watches, clocks and jewelry repaired. Stoddart's, 1113 Douglas; opposite Spencer's. tf

HIGHEST CASH PRICES PAID FOR DIAmonds, old gold and silver, at Aaronson's, 581 Johnson St. G4722.

WANTED TO BUY—500 CORDS OF DRY or green cordwood; also 500 cords of dry or green mildwood, cut to 12-inch or 4-ft. lengths. Cameron Wood and Coal Co., 1427 Douglas Street. 8950-2-62

WANTED—A SECOND-HAND SAWDUST burner. Box 1065, Times. 1065-1-61

$ $ $ CASH FOR YOUR FURNITURE, stoves, etc. Prompt service. Star Furniture Mart, 752 Fort St. Phone E5343. 8613-26-72

29 POULTRY SUPPLIES

WANTED—CHICKENS FOR KILLING. H. W. Bentley, 646 Cormorant, phone E9324.

30 LIVESTOCK

WANTED TO HIRE, HEAVY DRAFT horse for two or three months; take good care and feed well, $10 per month. Box 1091, Times. 1091-1-61

32 BOATS AND ENGINES

BOAT ENGINE—3 H.P. FERRO ENGINE, clutch and driveshaft, propeller, complete, $35. Also one 12 h.p. Fairbanks Motor, complete. Phone E0341. 8909-tf

BOAT LUMBER — OAK STOCK, CEDAR and spruce; special prices. Dalziel, G1422. tf

Automotive

34 AUTO SERVICE DIRECTORY

FIRST QUALITY BATTERIES, FROM $7.50. Jones Bros., Yates and Quadra.

36 AUTOMOBILES

SPECIAL SALE OF USED CARS
Our policy is one of fair dealing. We want your confidence. You are not overcharged. All our cars are taken in at the right price.

1925 FORD TUDOR SEDAN	$85
1926 FORD TOURING	$ 65
1926 FORD TUDOR SEDAN	$125
1928 FORD TUDOR SEDAN	$325
1929 FORD ROADSTER	$295
1928 ESSEX SPORT COUPE	$445
1930 FORD TUDOR SEDAN	$445

Many others to choose from
NATIONAL MOTOR COMPANY LTD.
819 Yates St.
Ford Dealers
Phone G8177 Open evenings

JAMESON MOTORS REPUTABLE USED CARS

1927 Studebaker Commander 6 Sedan, fully guaranteed. One year service $495

1930 Pontiac Convertible Cabriolet, with rumble seat, fully guaranteed like new. One year service $545

1929 De Soto Coach, fully guaranteed, with one year service, and a snap for $495

JAMESON MOTORS LTD.
740 Broughton St.
G1161

NEVER BEFORE SUCH BARGAINS
H. A. DAVIE LTD. USED CARS

Buick Touring—Just like new. Run only enough to supple it up. A remarkable buy, with new car guarantee $700

Pontiac Sedan—A fine-looking, good-running little four-door that will give great satisfaction, covered by our usual guarantee $350

Others—Buicks, Essex, Studebaker, Nash, Durant, Jewett, Dodge, etc.

H. A. DAVIE LTD.
Buick and Pontiac Cars
G.M.C. Trucks
860 Yates St. 851 Johnson St.
Phone G8154

PRE-SPRING SALE!
BIG REDUCTIONS

$550	BUICK SEDAN, 1927.
$325	ESSEX SEDAN, 1927.
$300	ESSEX COUPE, 1927.
$295	FORD TUDOR, 1928.
$275	NASH SEDAN, 1926.
$175	FORD TUDOR, 1927.
$ 50	FORD COUPE, 1925.

THE MOTOR HOUSE (Victoria) LTD.
Chevrolet Dealers
Phone E1107 971 Yates St.

BUY WHERE YOU ARE SAFE
EVERY USED CAR CERTIFIED O.K.

CHEVROLET SEDAN; a bargain	$245
CHEVROLET SPORT COUPE (6); only	$550
NASH SEDAN; a beauty	$595
NASH COUPE; a snap	$425
MARMON COUPE (8); late model	$875
FORD TUDOR; fine condition	$235

OTHERS $25 AND UP
BEGG MOTOR CO. LTD.
Yates at Quadra
Used Car Lot, 836 Yates
Dealers Cadillac, La Salle, Dodge and Plymouth
Phone G1144
New Dodge Now Showing

SPRING IS HERE, BUY NOW—1929 WHIPpet Coupe, 1928 Essex Sedan, 1928 Marmon Coupe, Ford, Chev. Touring. H. Chisholm, Dominion Garage, 615 Courtney St. E5132.

AUTOMOBILES (Continued)

1924 OLDSMOBILE TOURING, with good tires and 1932 license	$145
1926 Jewett New Day Coach; with new license	$285
1927 Essex Coach, with new license	$250
1927 Olds Coach, with new license	$395

MASTERS MOTOR CO. LTD.
809 Yates St. Phone E3541

THOMAS PLIMLEY LTD.
Serving the Public for Thirty-nine Years
TO-DAY'S BEST BUY

CHANDLER 1926 SMALL SIX SEDAN
This car is in splendid condition; good tires, very good Duco finish. Was used by former owner as a caravan, and can be converted into a sleeper in a few minutes; folding front seat and many extras. TO-DAY'S BEST BUY.. $350

$550—DE SOTO SEDAN, 1928.
$585—DURANT 6-60 SEDAN, 1929.

MANY OTHERS
"Ask Any Plimley Used Car Owner"
THOMAS PLIMLEY LIMITED
Established 1893
1010 Yates St. G7161

1929 GRAHAM-PAIGE SEDAN, DE luxe model; two spare tires mounted in tire wells and equipped with trunk rack $750
Roadster, small six, equipped with rumble seat. This car is in particularly nice condition $225

EVE BROS. LTD.
900 Fort Street E4168

ALL CAMERON BARGAINS—1926 CHEVrolet delivery, screen body, $70, with 1932 license. Durant four-passenger coupe, $60. Oakland four-door sedan, $135. 1927 Chevrolet coach, a snap, $175. 1927 Hudson four-door sedan, $250. Olsmobile sedan, $175, four-wheel brakes. Ford touring, running fine, two new tires, $25. McLaughlin five-passenger, a splendid car, three new tires, $65. Chevrolet touring, $50. Chevrolet coupe, $60. Parts, new and used, for all cars. Cars sold on short notice. We want fifty light cars for cash. Terms and trades. Phone on write and we will call anywhere on Vancouver Island. Clif Cameron Autos Ltd., 1040 Fort. G6724.

AUTO SPECIALS

Buick 5-pass. standard six Sedan	$450
Dodge Graham 1½-ton truck, cheap for cash	
A Packard 7-pass. Touring	$350
Paige Big Six Touring, balloons	$225
Cadillac 8 Model 61; make a good service truck	$225
1929 Studebaker Commander Sedan	$700
2-ton Garford Truck (new) only	$850
Five 33x6.50 tires and wheels; new.	
Studebaker Standard Six Sedan	$375

"MR. JUNKIE"
937 View St. Phone E7521

AUTO PARTS, ALL KINDS FOR ALL makes of cars. W. Frank Cameron Auto Wrecking, 949-53 View. Phone E6632. tf

FOR SALE — NASH SEDAN, 1929, PRIvately owned; A-1 condition. Will take smaller car in trade. Apply Box 8942, Times. 8942-2

Rentals

37 FURNISHED SUITES

COMPLETELY FURNISHED TWO-ROOM suite; well heated, $20. Adults. Danes Court, 1176 Yates. tf

NORMANDIE — ATTRACTIVE DOUBLE suites, new rugs, etc. Partly furnished, $30; fully furnished, $35. Phone E8284.

RHYL-VILLE, NEAR CATHEDRAL — 3-room, furnished suites; a real home, $30 up. 1011 Collinson St. Phone E8548.

SCOTT APTS., ONE, TWO AND THREE room suites; every convenience. E6311. 949-26-69

SMALL FURNISHED APARTMENTS — 919 Pandora. 8796-26-80

STOBART, FOR COSY, WARM APTS. — Newly furnished, 1 and 2-room suites, in town. Everything supplied. Reasonable rates. Transients only $1 a night. 745 Yates, G0048.

WELL-FURNISHED SUNNY SUITE — James Bay. Phone E1085. 8927-26-86

507 SIMCOE STREET—COMFORTABLY-heated two and three-room suites. Phone E0717. 8452-27-65

645 DUNEDIN STREET, COSY SUITE, two rooms and kitchenette. G7782. 8737-26-77

38 FURNISHED ROOMS

BROADWAY ROOMS—CENTRAL; BROAD and Johnson; sleeping or light housekeeping; single or suites. Hard times rates.

39 HOUSEKEEPING ROOMS

ATTRACTIVE HOUSEKEEPING ROOMS, all conveniences. 441 Vancouver Street. Phone E9567. 4574-tf

COMFORTABLE HOUSEKEEPING AND sleeping rooms; steam heat, hot and cold water. Rates: $3.50 to $4.50 week. Vale Rooms, 711 Johnson Street. Phone G0029. tf

FURNISHED HOUSEKEEPING ROOMS, flats and cabins $8 per month and up. 1036 Hillside.

HOUSEKEEPING ROOMS, SUITES, FULLY modern; steam heat, hot and cold water, phones, elevator service; central. Cosy bedrooms at reasonable weekly and monthly rates. Ritz Hotel, 710 Fort; G7158. 8756-26-77

40 ROOM AND BOARD

AT THE BUNGALOW, 641 SUPERIOR ST., two vacancies; Homelike, central, pure food. 8928-3-61

BOARD-RESIDENCE, PRIVATE HOME — Oak Bay; on bus line; good residential district. E1666. 8882-2-78

COMFORTABLE ROOMS, BOARD IF DEsired; moderate terms; close in. Phone G7855 tf

COMFORTABLE HOME FOR WORKING man, close in; reasonable rate; G7368. 8924-26-86

IDEAL HOME FOR TWO OR THREE business girls, within one minute of bus line; single or double rooms overlooking Gorge; references. Phone G7001. 8929-3-61

PRIVATE HOME, GARAGE, GOOD LOCAtion. 1620 Camosun. E2540. 5843-tf

41 FURNISHED HOUSES

AN OPPORTUNITY TO RENT AT A LOW rental an unusually attractive 5-room home. New stucco bungalow in Oak Bay, near beach and bus; very modern. Tiled bathroom, tiled sink in kitchen, hot water heating, two fireplaces; southern exposure; on corner. Large, sunny, oak-floored living-room. French doors to porch. Comfortably furnished. To careful tenants, $55. Available now. Phone G6197 after 6.30 or Sunday. tf

MODERN 2 AND 3-ROOM COTTAGES; garage $10 up. 592 Gorge Road. 4867-tf

42 UNFURNISHED SUITES AND ROOMS

APARTMENT, UNFURNISHED; VACANT soon; near park and school; garage; Central Park Apartments, corner of Queen and Vancouver Streets, E6921. 7013tf

MAYFAIR APARTMENTS — VERY ATtractive suite; every modern convenience. Phone E9730 or E0131. 8346-1-tf

UNFURNISHED SUITES AND ROOMS (Continued)

THREE LARGE BRIGHT ROOMS, CONVENIENT; steam heat; spa view. 540 Dallas Road. 8663-26-74

UNFURNISHED ROOMS — MODERATE rates. 851 Fort St. 5990-tf

43 UNFURNISHED HOUSES

FOR RENT—MODERN FIVE-ROOM BUNGALOW, on Linden Ave. Garage. Gas and good furnace. Apply Pemberton & Son. tf

FAIRFIELD—414 DURBAN ST., 8 ROOMS, $25. Upper Duplex, close in, 5 rooms, $20. Phone G6859. 8602-tf

FOR RENT—ATTRACTIVE FOUR-ROOM, almost new home, close to town. 422 Helmcken Street, near James Bay Hotel; 2 bedrooms, kitchen with built-in features, bathroom, living-room with open fireplace, full-size cement basement, gas and garage. Phone E5673. tf

MERCHANTS TRANSFER AND STORAGE Co. Ltd., G4124; 737 Cormorant; furniture and piano moving.

532 CONSTANCE AVE., ESQUIMALT—6 rooms, garage, $20. Phone E8931. 1070-6-64

Real Estate

49 HOUSES FOR SALE

$3475 OAK BAY; NEAR SEA, ON paved street, 5-room modern stucco bungalow, with nook, table and chairs, hardwood floors, Crane plumbing, tinted walls, electric fixtures, linoleum in kitchen, blinds; garage in basement, all concrete; McClary furnace; grounds clean. Owner, Box 1066, Times. 1066-3-61

HOUSES BUILT ON INSTALMENT PLAN. Modern homes for sale; easy terms. D. McBale, contractor, Fort and Stadacona.

49a AGENTS' OFFERINGS

Established 1863
A BARGAIN
$1150 cash and the balance $20 per month, including interest, will buy a four-room cottage in the city. Taxes $41 per annum. Needs new plumbing and the interior redecorated, otherwise in good condition. Is well shaped and has recently been painted; nice garden lot. Price $700.
OAK BAY—$2,350 for a five-room frame bungalow, in very good repair; cement foundation, walks, etc. Nice lot in fruit trees. Terms arranged.
OAK BAY, FAIRFIELD, JAMES BAY, ESQUIMALT AND SAANICH LOTS AT LOW PRICES
B.C. LAND & INVESTMENT AGENCY LTD.
922 Government Street Victoria, B.C.
G4115 G4116

P. R. BROWN & SONS LTD.
$500 JAMES BAY. Three rooms, large lot, 60x135.
$500 ON EASY TERMS—Esquimalt district, four rooms, hot and cold water; bath, etc.
$650 ON EASY TERMS. Two bungalows, four rooms in each, usual conveniences.
These houses require some minor repairs which a handy man could do in his spare time.
P. R. BROWN & SONS LTD.
1112 Broad Street Phone G7171

WATERFRONTAGE FOR SUMMER HOMESITES
39 ACRES
With quite an extensive frontage on the sea with good beach at SOOKE BAY
This property is offered for a quick sale at ONLY
$1000
At this price it is practically given away. In a few months camping sites will be in demand. Do not miss this opportunity.
SWINERTON & MUSGRAVE LIMITED
640 Fort Street
We Write Fire and Automobile Insurance

WHY PAY RENT?
This is a cosy little place, very comfortably furnished and as clean as a new pin. It is located in Victoria West, in quiet neighborhood close to street car line and good school. There are five rooms, with fairly large living-room, kitchen and three bedrooms; also entrance hall with cleak cupboard. The lot is small and so are the taxes, which are only $38 per annum. Why continue to pay rent when you can purchase this cute little home with about $300 cash and as little as $20 a month, including interest. Price, including furniture, only $1900
THE ROYAL TRUST COMPANY
Exclusive Agent
E4126 After hours, G4018

TO RENT OR LEASE ON SOOKE HARBOR Good eight-room house, fully modern, with four bedrooms, bath and toilet and sleeping porch upstairs. Downstairs: Large living-room with open fireplace and sun-room dinning off, dining-room, kitchen, front and back halls, toilet and wash basin downstairs. Hot and cold water laid on. Good cement basement with washtubs. House beautifully situated near sea, with splendid view of harbor. Good garden and barn, also two-room cottage and garage. Rent $25 per month. Apply
GILLESPIE, HART & CO. LTD.
611 Fort Street Phone G1181

$2950 — FOR A NEW FOUR-ROOM stucco bungalow on ½ acre or 1 acre of level land within the 2-mile circle. House consists of large living-room, fireplace; two good-size bedrooms with beautiful 3-piece bathroom between; very handy kitchen; every built-in effect; tiled sink and bright breakfast nook. The basement is cemented; pipeless furnace. Will build a garage. Land well treed; high location, good view, handy to bus. Saanich taxes.
LEE, PARSONS & CO. LTD.
1222 Broad St.

WATERFRONT FARM
Five acres; 900 feet of waterfront, with sandy beach. Stucco bungalow, garage, barn, chicken house. Low taxes.
$4000
OLIVER, STEWART CLARK & CO. LTD.
640 Fort St. Phone E5041

$1100 WILL BUY A GOOD COTTAGE of five rooms and modern three-piece bathroom, situated on a lot 60x117 feet, in a high location in Saanich, inside the two-mile circle. There are many full-bearing fruit trees in good condition. $200 cash and $20 monthly will pay for this property in less than four years.
THE ROYAL TRUST COMPANY
Real Estate Dept.
1202 Government St. E4126
8906-3-61

54 FRUIT AND FARMLANDS

FOR RENT, FREE, WELL-EQUIPPED 20-acre farm on waterfront. Apply A. A. Meharey & Co. 1081-2-61

Business Opportunities

55 BUSINESS OPPORTUNITIES

TO CLOSE ESTATE—MUST SELL TWO revenue-producing apartment houses, well located, always rented. $14,500 or offer. Box 5709, Times. 5981-tf

NOTICE

WATERWORKS DEPT.
Water will be shut off in Victoria West and in Esquimalt Municipality on Sunday, March 13, from 8 a.m. until 6 p.m.
F. M. PRESTON,
Water Commissioner.
City Hall, Victoria, B.C., March 9, 1932.

Just Outside City Limits, Upper Quadra

This compact cosy 6-room semi-bungalow, in first class condition, with magnificent garden, which grows everything that a family desires, is on the market for your inspection. The price is reasonable—just let us show you this attractive property. Taxes $19.00 per annum.
The Owner Says Get a Bid
Victoria Homes & Gardens Limited
Col. B. de Mossin
629 Fort St. E4104

IMMEDIATE POSSESSION

Five-room Modern Stucco Bungalow Practically New
In good high location, only two blocks from High and Central schools. Full basement, furnace, fireplace, built-in bath, Dutch breakfast nook. Special built-in features in kitchen, etc.
ONLY $500 DOWN
Balance Like Rent. Listing 1141
THE GRIFFITH CO.
613 View Street Phone E 7181

There is no other word but
BARGAIN
to describe this offer.
Four nice rooms and complete bathroom, fireplace in living-room, entrance hall leads to all rooms, full cement basement, good furnace, nice lot. Property in splendid condition inside and out. Just outside city limits with low taxes. Price includes all fixtures, blinds and lines. Owner returning to England and is sacrificing
Price, $1650; Reduced
See McLeish, Room 1
918 Government Street

WEST COAST ROAD

(Continued from Page 4)

Again, when the German warships were in the Pacific, the necessity for this road as a measure of coast defence was fully realized. The property owners along this route have been bled white with taxation and fed on promises for the last twenty-five years, while the business from the mines, fisheries, timber and lands on the West Coast, which should come to Victoria, is drained to Seattle and Vancouver.

We have a situation here to-day that calls for immediate action. Our provincial government is without funds, and we have thousands of unemployed for whom [illegible] provided.

The federal government alone can provide this relief by building the West Coast road, in which they are directly interested.

This work, would in turn relieve the municipalities from a situation that is rapidly reaching a climax.

The press is looked to for leadership in matters affecting the welfare of the people. Why are they silent on this one and only avenue of relief for our present situation?

R. L. GALLOP.

MINISTERS IN DUG-OUTS

To the Editor:—May I be permitted to extend a word of sympathy to the Deputy Ministers of the provincial government. I notice in the inquiries being conducted at the present time that the deputies are being placed in the difficult position of justifying expenditures, which, it is apparent, they were not a party to. The Deputy Minister of Public Works, Mr. Pat Philip, and Mr. J. B. Munro, Deputy Minister of Agriculture, have been on the stand, and the former was subjected to a grilling which upset him. Both being practical men they would undoubtedly have hesitated even to consider some of the expenditures made. Why don't they put the ministers on the stand? The former Minister of Public Works, Mr. Lougheed, and the present minister, Mr. Bruhn, and the Minister of Agriculture, Mr. Atkinson, know the real reasons why the gross expenditures in their departments were authorized. Why don't they face the music instead of hiding behind their unfortunate deputies?

GROUND GRADER.

RE "T. GUY SHEPPARD, M.C."

To the Editor:—Fame indeed! The subject from your bogus military correspondent, under the above caption, being the name bestowed upon my unworthy self by worthy parents long since gathered to their ancestors, is something of which, unlike your anonymous critic, I have no reason to be ashamed. If I took time to reply to all the scurrilous garbage that is directed at me through the mail and press, by people whose outlook on life is as jaundiced as "Col. Bogey's" I should reach a similar state of senile futility before my time. But because these fatuous warblings of a diseased liver and a sunblistered brain are typical of so many of these human stumbling blocks to progress, and because this form of bacteriological warfare is a cowardly attempt to strangle truth, I cannot refrain from making use of the publicity so unconsciously given me by my traducers. And it is not with any hope of arousing a sense of decency in such as "Col. Bogey" that I continue my solo fight for common sense and unity. The "blare of my lone trumpet" cannot be expected to succeed because all the massed bands of the American continent would fail to pierce eardrums so clogged with ignorance and self-sufficiency. Prolific letter writer, I may be, and by all the gods, when I survey the ghastly mess achieved by the protagonists of "Bogeyism" and recollect that for over a year I have been trying to hammer common sense into craniums supposedly superior to mine I wonder that I bother to write another line. Unlike Harry Hastings, specially privileged correspondent to your smugly self-righteous contemporary, I am not paid $1,000 for my services. Crank, fool, idealist—all these and more—but a year ago, through the medium of your valuable columns, I said that the government could not go on indefinitely taking from working Peter to pay out-of-work Paul. They have just realized I was right and now we have a special committee (quite unbiased of course) to unravel the mystery of the money they paid out, which the unemployed did not get, which the government did not receive and which Ottawa did not send. And we are paying a brigadier-general lawyer $100 a day to see that the opposition do not ask any questions they should and the government do not answer any they should not. Great work! Great whitewash! Another commission is now suggested to look after the Finance Minister, who is already well paid to look after the things the commission wants to look after. Who is going to look after the commission? Perhaps there will not be any after. Crank, indeed! There is a crying need for cranks over at James Bay right now, for a more hopeless inefficient crew of so-called legislators never tried to tackle a problem (mostly of their own creating), which is as far over their heads as the moon is above the earth. Why two and two do not make four over there. Yet we have government machinery, ministers, staff and enough red tape to govern four million people. We know all these things; nine peope out of ten (Bogey is the odd one) admit them; we know we are being fooled and ruled by a system which is rotten to the core. Deputations without number wait on the caucus, who wring their hands in helpless dismay and say they are doing their best. The government is childishly weak, has no leadership and is simply clinging to office like a limpet, by virtue of numbers only. The opposition is merely wasting its time and our money by quibbling over details that do not matter a hoot. No one tells the government to get on or get out because no one has the courage in the first place nor the brains to carry on in the second place. All the insurgent members of the government full of bluster and truculence before the session, now huddle together like bunnies frightened by a [illegible] goes on—and will go on. Why? Because we, although by virtue of the dearly won franchise, we can have anything we want, have not got the "guts" to stand together and demand an end to all this foolery. Because in our petty selfishness and jealousy we prefer to band ourselves into different sects and parties, all marching towards a common goal by different roads and getting lost in the process. Because we do not know what we want or how to get it if we did. Because some of us like to march around waving red flags, wearing side whiskers and baggy pants a la Russe, mouthing hymns of hate and doing nothing that amounts to a row of beans, instead of getting all together under the Union Jack and demanding a return to sanity. Because at the other extreme end of the so-called social structure, some of us like to make pretty speeches at prettier luncheons, assuring everyone that prosperity will be here next year even if we are not. Because our morale, unshaken by four years of the bloody trenches in France, has gone all to pieces in six months of the "relief" trenches of depression. Because we prefer a party hand-out or a government job to a clean conscience and a possible empty stomach. Because we suspect every man (and T. Guy Sheppard most of all) who tries to do anything for his fellowman of "having an axe to grind" or a slate loose. Cranks! Ye gods! Ten "cranks" with ordinary two by four brains, no "party" frocks, and a clean-cut desire to do the right thing, with an unswerving determination to work for the good of all, with a firm belief in the brotherhood of man, could run this province and make it a joy forever.

Before it is too late (and that will not be long) let us get together and believe in one another. Let us make a clean sweep of all the "Bogeys" to the dust heap where they belong and embark on a voyage of constructive enterprise with the land as the beginning and the end. In the expectant and joyous hope of the "Colonel's" early demise, I once again sign myself

T. GUY SHEPPARD.
1130 Summit Avenue.

YESTERDAY'S ANSWER

FREE TRIAL OFFER OF KRUSCHEN

If you have never tried Kruschen—try it at our expense. We have distributed a great many special "GIANT" packages which make it easy for you to prove our claim for yourself. Ask your druggist for the new "GIANT" 75c Package.
This consists of our regular 75c bottle together with separate trial bottle—sufficient for about one week. Open the trial bottle first, put it to the test, and then, if not entirely convinced that Kruschen does everything we claim it to do, the regular bottle is still as good as new. Take it back. Your druggist is authorized to return your 75c immediately and without question. You have tried Kruschen free at our expense. What could be fairer? Manufactured by E. Griffiths Hughes Ltd., Manchester, Eng. (Estab. 1750). Importers: McGillivray Bros. Ltd., Toronto. (Advt.)

To-day's Birthdays

FRIDAY, MARCH 11

Pamela Grimston, 2316 Howard Street, Victoria (9).
Edward Tomlinson, 593 John Street, Victoria (11).
Hazel Williamson, 500 Joffre Street, Victoria (13).

PEOPLE WANT HEALTH PLAN

Time Is Ripe For Insurance Scheme, Commission Members Tell Legislature

Gillis and Pearson Voice Hope Bill Will Be Passed This Session

People of British Columbia desired a scheme of health insurance and the time was ripe for one to be adopted. Dr. J. J. Gillis, Liberal, Yale, and George S. Pearson, Liberal Nanaimo, members of the commission, said in the Legislature yesterday.

They voiced the hope that the government's viewpoint was not indicated when Dr. E. L. Borden, Conservative, Nelson, suggested in the Legislature a few days ago that the report be printed and studied between this and next session, indicating a delay of a year.

COMMANDS LATE SECRETARY

When Dr. Borden advised the matter be held over for a year it was entirely his own view and not what the commission decided. It was a matter for the Legislature to decide. The report had been delayed by the death of C. H. Gibbons, the secretary, who had worked very hard to gather a lot of valuable information for the commission, the speaker said, but wished to correct an impression that the work of the commission was about completed when he died. A rather serious position was created when Mr. Gibbons died, but the members persuaded the Speaker of the House, who was a member of the commission, to act and he had worked diligently.

The speaker noted with pleasure that Dr. H. C. Wrinch, who had taken a keep interest for years in state health insurance, had voiced approval of the bill. He thought the member for Skeena would render valuable assistance in drafting any bill that might be presented.

The medical profession, he said, was not organized in spite of the fact that many asserted it was a great monopoly. It would be better for the doctors and the public if they were. They insisted on practising their profession individually with the result there was dissatisfaction on the part of the public and growing discontent on the part of the doctors with their returns.

SERVICE OF SPECIALISTS

He outlined the problems doctors faced in treating the hundreds of different cases presented to them and said while medicine had long been lifted from the realm of guesswork to certainty, it was essential that the services of specialists trained along specific lines be made available to patients when necessary. Some scheme such as health insurance was necessary to give this service to people who could not otherwise afford it.

The people of the province were in favor of a scheme which would assure them scientific medical attention when needed, he said. The commission had been unanimously in favor of it. The commission had suggested general schemes. The objection to one that had been singled out was it was too costly, but there were others that might be tried.

MATERNITY BENEFITS

Regarding maternity benefits, the speaker emphasized the necessity of pre-natal care, pointing out four mothers a day died in B.C. at childbirth. With proper care and hospital attendance this heavy death toll could be avoided.

Some people feared health insurance would cost a great deal of money. He claimed it would cost the government less. The government paid a $1,500,000 for hospitals now, which it would not have to pay under health insurance. The time was ripe for the scheme, the speaker claimed, and it would be of great benefit to the people of the province.

CHIROPRACTORS

Noting the report also called for pringing the report of the chiropractic commission, Dr. Gillis said he was prepared to wipe his hands of the matter and let them have anything they wanted. It appeared some of the chiropractors had more influence with the government than doctors who had built up the faith of people over years. In this connection he noted the form of inquiry had been changed from that first set out, and questioned who was responsible for the change.

ECONOMIC VIEWPOINT

Mr. Pearson hoped the brief comment and suggestion the matter be waived for a year, which came from Dr. Borden, did not represent the attitude of the government. Mr. Pearson pointed out members of the commission approached the subject from different angles. Doctors on the commission were inclined to approach it from the viewpoint of sickness prevention, while the other viewed it from the economic viewpoint.

The object was not to add to the cost of sickness by the establishment of institutions, but to provide a reasonable measure to relieve people of the burden of meeting the heavy cost which sickness entailed. Unfortunately the commission had found no scheme which would include every person. They had suggested it apply to every person between the ages of sixteen and sixty earning less than $2,400 a year, but as it was compulsory it could only be made to apply to the person who was working. A voluntary clause had been included, but the weakness of this was that the contributor would be called upon to pay the share employers were called upon to contribute.

WHEN ABLE TO PAY

Some people had jumped to the conclusion that one of the schemes presented would cost the province $6,500,000. This was not the case. It represented an amount which was paid in any event. It was merely gathering a small amount from people when they were able to pay. At present people faced staggering bills they felt absolutely unable to pay. The scheme did not add anything to the cost of sickness. A very small amount would be added to the burden through sickness which employers now bore if any of the schemes were put into force. Surely, he said, the employers had a right to share in the cost of the breaking down of the human machine. If it were insisted that industry could not stand this it was not necessary to reject health insurance on this ground. There were other schemes that could be adopted.

Dr. C. M. Kingston, Conservative member for Grand Forks-Greenwood, said the large middle class would be the chief beneficiaries of state health insurance. These people who honestly tried to pay their bills found a large doctor or hospital bill a real nightmare. The only way they could be relieved was by the proposed co-operative method of handling the whole problem. He concurred in the contention that the scheme would relieve the public treasury of a heavy burden of hospital upkeep.

Mrs. James Welch, Former Victorian, Died Yesterday

Vancouver, March 11.—A resident of British Columbia forty-eight years, Mrs. Katherine Eleanor Welsh, aged seventy-three, wife of James Welsh, died yesterday at her home, Thurlow Street, following a lengthy illness.

The deceased was a native of Windsor, N.S. Before coming to Vancouver, thirty years ago, she resided in Victoria for eighteen years. Besides her husband, she is survived by one daughter, Mrs. B. S. Haley, London, Ont., and three sons, Frederick B., Los Angeles; Harry W., Oakland, Cal., and Ralph A. Welsh, of this city. Four brothers and one sister also survive.

Funeral services were held this afternoon at 2.30 o'clock. Rev. E. A. Davis officiated and interment was held in the family plot, Ocean View Burial Park.

Luxton

On Wednesday evening the Luxton Intermediate Boys' basketball team defeated Keating Intermediates by 27 to 23. Hum Tubman was referee. The teams were:

Keatings—D. Styan, K. Thompson, E. Oates, A. Gunn, H. Sheppard and E. Styan; Luxton: Norman Rhode, Neil McKay, Sonny Grey, Vic Smith, Clarence Woodruff, Ralph Pontius, R. McMillan and A. Sheppard. Dancing followed the game.

ONE ACT PLAY BEFORE "BELLS"

Lady Martin Harvey and W. Fitzgerald to Be Seen in "A Christmas Present"

"A Christmas Present," a one-act play, in which Lady Martin Harvey and Walter Fitzgerald will appear, will precede "The Bells," which will be seen at the Royal Victoria Theatre to-night and to-morrow. The play is one of the series of "Anatol" plays by the distinguished Austrian dramatist, Schnitzler. The "Anatol" plays are recognized as some of the most charming and accomplished comedies that have been written of recent years.

For delicate humor, charm and innuendo without coarseness, perhaps there is nothing in modern fiction more charming than the "Anatol" dialogues. The character of Anatol, created by Schnitzler, is utterly unlike any other here. His gaiety, exquisite breeding and humor, together with his inimitable way of making love and falling out again, and the delicate risque situations created in "The Wedding Morning," "The Last Supper," "Keepsakes," and the rest of these brilliant dialogues, has made Anatol a loved and personal friend of all his readers.

"A Christmas Present" is perhaps the least risque of the series and has great subtlety and charm. The story is suggested rather than told, and the dialogue is both witty and moving.

PLAYHOUSE THEATRE

Marjorie Beebe, vivacious red head, is wearing a new bob in "First Aid," a Sono Art-World Wide release, at the Playhouse Theatre to-day.

As a Sennett comedienne Marjorie wore her hair in a long, fluffy bob. As the taxi dancer in "First Aid," one of Marjorie's first dramatic roles, she wears her flaming locks short and tightly clipped in back.

Marlene Dietrich In Dominion Show

Louise Closser Hale, noted actress and writer for many years, has a leading character role in Marlene Dietrich's new starring film, "Shanghai Express," which will be the feature picture at the Dominion Theatre, starting to-morrow.

Miss Hale is one of a supporting cast containing such outstanding personalities as Clive Brook, Anna May Wong, Warner Oland and Eugene Pallette. For many years she was engaged in stage work, gaining a wide national reputation as a character actress of versatility and talent, later enhancing her reputation by excellent work on the screen. She has been seen recently in "Rebound," "Daddy Long Legs," "Paris," "Captain Applejack," "Big Boy" and "Born to Love."

Miss Hale's reputation as an authoress is equally remarkable, having written ten published books and more than a hundred short stories. She made her stage debut in 1895 in Shaw's "Candida."

Ottawa Shamrocks Are City Champs

Carleton Place, Ont., March 11.—Adding a 3 to 1 win over Carleton Place here yesterday evening to a 5 to 0 victory in the capital Tuesday, Ottawa Shamrocks captured the senior hockey championship of Ottawa and district by a series score of 8 to 1. They will represent the eastern section of the province against central Ontario in the Allans Cup playdowns.

Chicago Shamrocks Tie Up Hockey Lead

Chicago, March 11.—The Chicago Shamrocks gave the Duluth Hornets a 4 to 1 trimming at the Chicago Stadium yesterday evening and went into a tie for first place with the Kansas City Pla-mors in the American Hockey League standing.

Lessard got Hornets' lone tallie, while Wiseman, Prelesnik, Riley and Forslund accounted for Shamrocks' counters.

New York Rangers Secure Carl Voss

New York, March 11.—The New York Rangers yesterday evening announced purchase of Carl Voss of the Buffalo Bisons, leading scorer of the International Hockey League. Voss will finish the season with Buffalo and report to the Rangers next fall.

Salt Spring

Special to The Times

Ganges, March 11—The bridge competitions organized by Mrs. W. E. Scott and Mrs. F. Speed for the I.O.D.E. have closed, the final games being played on Saturday evening at "Barnsbury," the home of Mr. and Mrs. Noman Wilson. The first prizes were won by Miss Doreen Crofton and Eric Springford; the second by Miss Shirley Wilson and Geoffry Hale, and the consolation by Mrs. A. B. Elliott and R. Price.

St. Paul's Altar Guild met at the home of Mrs. F. Stacey, Ganges, and worked on plain and fancy articles for the summer sale; among those present were Mrs. E. Walter, Mrs. A. Elliott, Mrs. H. Johnson, Mrs. C. S. Holmes, Mrs. A. Cartwright, Mrs. Stacey, Miss D. Beddis and Miss Glendenning. Tea was served by the hostess.

Mrs. E. H. Lawson of Ganges is visiting friends in Vancouver.

The Salt Spring Canadian Scottish basketball team and the Salt Spring junior team defeated the Duncan "A" and "B" teams on Wednesday evening in the Mahon Hall, Ganges. The scores were 38 to 27 and 31 to 28, respectively. Those playing for Salt Spring were Fred and Ray Morris, Jim and Bob Akerman, Laurie Mouat, Percy Nelson and D. Goodman. Refreshments were followed by dancing.

Where To Go To-night

As Advertised

ON THE SCREEN

Dominion—Sally Eilers in "Dance Team."
Capitol—"High Pressure," starring William Powell.
Columbia—Buck Jones in "Ridin' for Justice."
Playhouse—"First Aid," with Marjorie Beebe.
Romano—"Daddy Long Legs," with Janet Gaynor.
Empire—"The Spider," starring Edmund Lowe.

STAGE

Royal—Sir John Martin Harvey.
Crystal Garden—Swimming, Dancing, Badminton.

IRISH NUMBERS ON PROGRAMME

Plans are now well in hand for the St. Patrick's Day programme that will be presented next Thursday evening at the Royal Victoria Theatre under the auspices of St. Louis College. A splendid array of talent is now being gathered together and some of the best known singers and specialty dancers in Victoria will appear on the programme, which is being arranged by Frank J. Sehl.

This is the second annual concert to be held in aid of St. Louis College. The one held last season was the first and it proved an outstanding success, a large sum being netted for the new school building, which was recently erected at the corner of Pandora Avenue and Vancouver Street.

With Irish songs and dance the real spirit of St. Patrick is expected to pervade the variety concert. A number of old-fashioned turns will be given and there will be several feature items, on which an energetic committee is now working hard.

CAPITOL THEATRE

Carole Lombard, who, in addition to being William Powell's bride, is his severest critic, believes his portrayal of Gar Evans, blue sky stock promoter in "High Pressure"—his second Warner Bros. and Vitaphone starring vehicle, which is showing at the Capitol Theatre to-day—to be by far the best of his career.

Mr. Powell and Miss Lombard were married several months ago, immediately following the completion of his "The Road to Singapore." The lovely screen actress was on the Warner-First National lot as an interested onlooker, whenever absence from her own set was possible. She especially likes her husband's role in "High Pressure," because it gives scope for his genius comedy, unlike the majority of his previous roles, which have stressed the melodramatic. Powell, himself, is rather inclined to believe that she is right. Critics who previewed the picture are sure she is.

DOMINION THEATRE

While many of the fine actors England has sent to the United States screen have been Oxford and Cambridge men, as far as is known, Edward Crandall, who plays with James Dunn and Sally Eilers in their latest Fox production, "Dance Team," the current attraction at the Dominion Theatre, is the only American actor who has graduated from one of those famous English universities.

The son of a New York hotel owner, Crandall had his first stage experience with the famous OUDS, Oxford's dramatic society. After graduating he returned to New York and soon obtained a small role in a Belasco production of "The Merchant of Venice," which led in time to his becoming a well-known featured player and leading man on Broadway, where he was discovered by a Fox Film scout and signed to a contract. His first role was in "Over the Hill," in which Dunn and Miss Eilers also played the leading roles.

COLUMBIA THEATRE

Hank Mann, who has an amusing comedy role with Buck Jones in the new Columbia western thriller, "Ridin' for Justice," showing at the Columbia Theatre, will be remembered by many screen fans for his work in silent productions. Starting his career as one of the now-famous Keystone Cops, Mann has played in hundreds of pictures, both two-reelers and feature films.

ROMANO THEATRE

Romance reigns at the Romano Theatre to-day, where Janet Gaynor and Warner Baxter appear in the leading roles of the Fox Films production of "Daddy Long Legs." Since its opening, this whimsical romantic comedy has proved a sensation among local picture lovers who rate the film among the finest offerings of the year.

Una Merkel, John Arledge, Claude Gillingwater Sr. and Kathyln Williams are prominent in the cast. Alfred Santell directed.

EMPIRE THEATRE

So swift is the dramatic action of "The Spider," Lois Moran, in the feminine lead, does not realize she is falling in love with Edmund Lowe until the baffling murder which actuates the plot is solved. Thus is born the first screen romance which runs its course without a single kiss. This unique, swift-moving Fox mystery melodrama is now the featured screen attraction at the Empire Theatre.

FAMOUS PLAY HERE TO-NIGHT

Sir John Martin Harvey Will Appear in Irving Masterpiece "The Bells"

"The Bells," the famous melodrama in which Sir Henry Irving made such an enduring reputation more than two generations ago, is to be revived this season in Canadian cities, though the decision of Sir John Martin Harvey to present this play for his return engagements, on the way east from the Pacific Coast.

"The Bells" is pure melodrama. It discloses the remorse which overwhelms the innkeeper of a lonely hostelry, whose murder of a wealthy patron has become a subject of gossip after an interval of many years, during which time he thought he was unsuspected. Under the spell of hypnotice influence, the innkeeper reenacts the circumstances leading to commission of the crime, and then, in the surge of his mental agony, confesses and drops dead.

Martin Harvey's portrait of the innkeeper will be found one of the theatre's worthwhile experiences. It is not of the Irving tradition, as those capable of comparison will discover. Martin Harvey is nothing if not original in his conception of the part, just as his Hamlet was a great and noble accomplishment, unlike other Hamlets of the time, yet a great contribution to art, and so his interpretation of the anguished innkeeper takes rank among the great creations of the English-speaking theatre.

Sir John Martin Harvey, with his London company, will be seen in "The Bells" at the Royal Victoria Theatre here this evening, to-morrow afternoon and again in the evening.

Columbia
TO-DAY AND SATURDAY
TO-NIGHT $25 GIVEN AWAY
BUCK JONES
In
"Riding for Justice"
ADDED FEATURES
"Daughter of the Dragon"
"Battling With Buffalo Bill"
PRICES
Mat. 20c; Eves. 25c, 35c; Child. 10c

DOMINION
TO-DAY
SALLY EILERS
JAMES DUNN in
"Dance Team"
In a Romance Glowing With Heart-warming Humanity and Tenderness
Dominion Comedy
"TORCHY TURNS THE TRICK"
With RAY COOK
DOMINION NEWS
Coming Saturday
"SHANGHAI EXPRESS"
Marlene Dietrich and Clive Brook

CAPITOL
NOW SHOWING
William
POWELL
IN
"High Pressure"
The Fastest, Smartest Comedy of His Career
With
EVELYN BRENT
GEORGE SIDNEY
AND EVALYN KNAPP
ADDED ATTRACTIONS
'MYSTERIOUS MYSTERY'
Comedy
FOOTLIGHTS
FOX NEWS

IN
'Shanghai Express'
A Paramount Picture
STARTS SATURDAY
Showing for One Entire Week
DOMINION

The Strange Adventures of an Ambulance Surgeon

DONALD KEITH With GRANT WITHERS WHEELER OAKMAN
Mat., Sat., 1 to 5; Nights, 25c, 35c
PLAYHOUSE

-ROMANO-
TO-DAY
'DaddyLongLegs'
With
JANET GAYNOR
ADDED ATTRACTIONS
Comedy
"GHOST PARADED"
Also "DREAM WORLD"—Colored
"JUMPING BEANS"—Cartoon

Empire
TO-NIGHT—7 TO 11 P.M.
EDMUND LOWE, in
"THE SPIDER"
LIL DAGOVER, in
"WOMAN FROM MONTE CARLO"
SAT.—MON.—TUES.
EDDIE CANTOR
in
"PALMY DAYS"
and
MARLENE DIETRICH
GARY COOPER AND ADOLPHE MENJOU, in
"MOROCCO"
SAT.—1 TO 11—CONTINUOUS BARGAIN MAT., 1 to 2.... 15c
Eves., 40c and 30c. Children 10c

LAST TWO DAYS TO-DAY SAT.
AT THE
ROYAL
The Dramatic Event of the Season
PERSONAL VISIT OF
SIR JOHN
MARTIN HARVEY
Miss N. de Silva and Company
—In—
"THE BELLS"
The Greatest Drama of All Times
Preceded by "A Christmas Present,"
In Which Miss N. de Silva Will Appear
GOOD SEATS
Available for Both Days
Prices:
Mat. 55c to $1.60; Eves. 55c to $2.10

VICTORIA COLLEGE PLAYERS' CLUB Presents
"The Sport of Kings"
A Three-act Domestic Comedy by Ian Hay
Director: Major L. Bullock-Webster, at
Victoria High School Auditorium
Friday and Saturday, March 11 and 12, at 8.15 p.m.
RESERVED SEATS, 50¢ UNRESERVED, 35¢

ESTABLISHED 1885

New Sportleigh and Onyx

GOLF SHOES AND STREET SHOES
Rubber and Leather Soles

MAYNARD'S SHOE STORE
649 Yates Street Phone G 6514
WHERE MOST PEOPLE TRADE

Safety Cabs Are Dependable. Lowest Rates
742 Yates St. Garden 1155

OBITUARY

Funeral services for Herbert Baillie, who passed away in this city on Saturday, were held yesterday afternoon at 2.30 o'clock from the parlors of the S. J. Curry & Son Funeral Home. Many friends were present and an impressive service was conducted by Rev. W. R. Brown, of James Bay United Church. Among those present were Capt. C. F. L. Money, representing the Army & Navy Veterans' Association. The following acted as pallbearers: Major K. B. Spurgin, R. W. Marsh, J. N. Anderson and R. White. Interment was in the family plot at Ross Bay Cemetery.

MRS. M'MULLIN LAID TO REST

Many Attend Funeral of Wife of B.C. Police Commissioner

The little church of St. Matthias, Foul Bay, was filled to capacity yesterday afternoon for the funeral services for Mrs. Ellie May McMullin, wife of Col. J. H. McMullin, B.C. Provincial Police Commissioner, who passed away on Tuesday morning. In the congregation were members of the provincial police and of the city police force, also a delegation from the Mothers' Union, of which Mrs. McMullin had been a member.

The cortege left Hayward's B.C. Funeral Chapel at 1.45 o'clock, proceeding to the church, where services began at 2 o'clock. Rev. A. G. E. Munson officiated, and the one hymn sung was "O God, Our Help in Ages Past," with Mrs. Colin Cummins at the organ.

Beautiful floral tributes from all parts of the province covered the casket and hearse.

The pallbearers were Inspectors T. W. S. Parsons and Robert Owens, Capt. W. Ellis, Capt. G. N. Worsley, Dr. H. E. Tremayne and Walter Dale. Interment was in the Royal Oak Burial Park.

WRESTLING
SPECIAL CARD
WILLOWS, 8.30 P.M.
SATURDAY
Extra Street Car Service
Reserved, $1.35 General, 85¢
Tickets at
Richardson's, 736 Yates Street
BOOK EARLY

AUTHORS ELECT NEW OFFICERS

Donald Fraser Now President; Year's Work Reviewed Yesterday Evening

The Victoria and Islands Branch, Canadian Authors' Association, held its annual meeting yesterday evening at the home of Mrs. L. C. Sweeney, 521 Linden Avenue. The election of officers resulted as follows: President, Donald A. Fraser; vice-president, Miss M. Eugenie Perry; secretary, Mrs. Marion Isabel Angus; treasurer, Lewis Wharton; executive, Mrs. Ebbs Canavan, retiring president, J. P. Hicks, Ira Dilworth, Mrs. C. d'A. Henderson and Dr. A. O. MacRae.

The annual report of the secretary covered a season of unusual activity, dealing with the regular meetings, the distinguished writers who have been guests of the local branch; the success of Canadian book week, during which special addresses before schools and societies had been undertaken by members, and the successful carrying out of the essay competition for high school and advanced grades. The short story group meetings and the meetings of the poetry group had been found both practical and enjoyable.

Mrs. Angus gave a detailed account of the work of each active member of the association during the past year. At the close of her report a vote of appreciation was offered for the excellent and painstaking service given through her term of three years as secretary.

A. H. Sutherland, as treasurer, reported for finances, and was warmly thanked. Mrs. C. d'A. Henderson, librarian, reported the increasing number of books for the use of members in their work, since she had taken charge of this office in November. Major F. V. Longstaff and J. P. Hicks moved votes of thanks to the retiring officers.

The meeting passed a resolution for stricter adherence to the original scope of the Canadian Authors' Association, designed to include musicians, artists, sculptors and all engaged in the creative arts, which will be forwarded to the national body for consideration.

At the close of the business meeting a delightful musical programme was contributed by Mrs. Margaret Stewart, pianist, and Miss Doris Bagshawe, who sang "Duna" and other solos. Interesting short addresses were given by V. C. Timberley and by Miss Athelstan Clarke, traveler and lecturer, who is at present a visitor to Victoria and who were guests of the evening. Refreshments were served from a buffet table decorated with daffodils, and Mr. Fraser thanked Mrs. Sweeney for the hospitality of her home on this and on former occasions.

ARTIFICIAL EYES

MADE TO ORDER
AN internationally known expert will visit our offices
MARCH 14
We will be glad to arrange appointments for those desiring this service. Please call or phone at once.
Oculist Prescription Co. Ltd.
233 Pemberton Building
Phone G 5914

FURNITURE
For Four-room Cottage
LESS THAN **$475**
We can supply you with furniture on terms as easy as renting, and you have something in the end.
SITTING-ROOM
3-piece Chesterfield Suite, Walnut End Table, Smoker Pedestal, Standard Lamp, Walnut Chesterfield Table, Barrymore Axminster Carpet.
BEDROOM
Walnut Dresser, Bed and Chiffonier, Coil or Cable Spring, White Felt Mattress, 2 Reversible Bedside Rugs.
DINING-ROOM
8-piece Walnut Dining Suite, consisting Extension Table, 6 Leather-seated Chairs and Buffet, Floor Rug, 9x9 feet.
KITCHEN
3-hole Fawcett Range, Kitchen Table, 4 Chairs, Linoleum.
Other outfits, $500 and up, into the thousands if you so wish. We have stock good enough for a castle as well as a moderate home.
Easy Terms Arranged
Standard Furniture
719 YATES STREET

CASSIDY
A Coal of Proven Merit
ROSE FUEL CO.
G 1822 1700 Douglas St.

Poppy Wreaths and Poppy Sprays
We carry in stock throughout the year suitable Poppy Wreaths and Sprays for ex-service men's funerals.
"Made by Disabled Soldiers"
THE RED CROSS WORKSHOP
584 JOHNSON STREET E 3513

NEWS IN BRIEF

A St. Patrick's tea and home-cooking stall in aid of the Sunday School funds of St. Alban's, will be held at the home of Mrs. E. Andrews, 1734 Albert Avenue, on Wednesday afternoon next from 3 to 5 o'clock.

A. D. Bain, superintendent of C.P.R. news stands and bungalow camps, arrived in the city to-day from Winnipeg. He will be at the Empress Hotel until the end of the week.

A rifle and shells stolen from the Naval Barracks on January 18 were found Wednesday under a log two miles west of Hamsterly Malahat, according to a police report.

In County Court this morning Mr. and Mrs. Lee Chong and Lee Kuan Chee elected speedy trial on charges of being in possession of opium. The charge followed a police raid upon their premises. Judge Lampman set the trial for Wednesday, March 23.

H. J. Humphrey, assistant to Grant Hall, vice-president of the Canadian Pacific Railway, reached here this afternoon from Montreal and will be at the Empress Hotel for the next day or two. Mr. Humphrey makes an annual tour to the Coast.

Gray's Harbor Chamber of Commerce and the Olympic Peninsula Development Association have requested the Victoria Publicity Bureau to participate in a billboard advertising scheme in Washington aimed to direct travel to the Olympic Peninsula and Vancouver Island.

The Victoria Boys' Band will give a concert at the City Temple this evening at 8 o'clock. Under the leadership of George Green the boys will render instrumental solos, duets and a fine programme of full band selections. Admission will be free, with a collection at the door.

Library service to Saanich residents will be terminated by the Victoria Public Library on Thursday, March 31. The Saanich council was yesterday evening notified by the Library Commission that the request of Saanich for termination of service would be given effect.

C. H. O'Halloran was fined $25 in the City Police Court this morning when he pleaded guilty through R. G. Harvey to a charge of driving to the common danger. The charge arose out of an accident at Oak Bay Avenue and Redfern Street, in which Mr. O'Halloran's car struck a hydrant.

R. Binnister was sentenced to ten days' imprisonment after pleading guilty in Esquimalt Police Court this morning to a charge of being intoxicated while driving an automobile. His car had a slight collision yesterday evening on Esquimalt Road with a car driven by A. Young.

Lieut.-General Sir Charles Delme Radcliffe will give an address on "Architecture" before the Island Arts and Crafts Society at its general meeting to be held in the headquarters, corner Yates and Langley Streets, on Wednesday evening next at 8.15 o'clock.

A public meeting to discuss ways and means to revive the May 24 celebration spirit will be held in the council chamber at the City Hall this evening at 8.15 o'clock. Alderman W. D. Todd will be chairman. All service clubs, fraternal organizations, athletic groups and lodges are requested to send representatives.

The history of postal service, from the earliest known times to the present, was surveyed by Percy James, for many years an official in the London service, in an interesting address before the St. Mary's Men's Guild in St. Mary's Hall yesterday evening. Splendid lantern slides were used by the speaker to illustrate his talk.

Dr. R. W. Alward, Prince George, member of the Provincial Legislature for the riding of Fort George, will deliver an address on the possibilities of the Cariboo and Peace River districts, under the auspices of the McBride Club in the Conservative rooms, Campbell Building, on Wednesday evening at 8.30 o'clock.

Judge J. C. McIntosh this morning dismissed the county court action of R. W. Marsh vs. Queen's Insurance Company. The claim concerned an automobile accident. The company had paid a claim of $270, but rejected a supplementary claim for $70, filed after the plaintiff had given the company a quittance.

Owing to inability to make Victoria connections on his continental lecture tour, Jehan Warliker regrets that he will be unable to fulfill the lecture engagement when he was to speak on India on Monday evening in the First Baptist Church. Mr. Warliker hopes to have the pleasure of meeting a Victoria Audience at some future occasion.

The Saanich Council yesterday evening instructed Reeve Crouch, Councillor W. R. Wood and Clerk R. F. Sewell to send a telegram of protest to C. H. Dickie, M.P., in regard to the unsatisfactory handling of unemployment relief. The message will be in compliance with a request by the Union of B.C. Municipalities that all municipal councils in the province send such protests to Ottawa.

The monthly meeting of the Women's Auxiliary to the Typographical Union was held in Room 311, Jones Building yesterday. There was a good attendance of members, Mrs. A. C. Chislett presiding. Splendid reports were received by the various committees, much business being transacted. The bridge tea at Mrs. W. Skett's was a great success, and another will be held at Mrs. Sargison's, 1311 Johnson Street, Thursday afternoon, April 7, at 2.30 o'clock.

Nearly forty members met at the home of Miss Pearl Barbour, 39 Howe Street, when the Young Women's Missionary Society of First United Church met Wednesday evening, with Mrs. H. Rive, the president, in the chair. A devotional period was led by Mrs. A. T. Hunkin and Mrs. M. L. McLennan. Miss L. Thompson contributed an item on "Temperance." A plea for missionary giving was presented by Miss Telfer and Miss Barbour in the form of a dialogue, cleverly written by Mrs. Wm. Naismith, Christian stewardship secretary. Mrs. McLennan, president of the senior society, brought greetings from that organization and the Presbyterial, and extended an invitation to attend a luncheon as guests of the W.M.S., to be held on Thursday, March 31. It was agreed that a complete layette be donated for West Coast Hospital work, articles to be handed in at the May meeting. Mrs. Hunkin was appointed as general convener, and committees named for the annual spring tea, to be held on April 2. Rev. Hugh McMillan, a missionary on furlough from Formosa, was introduced by Rev. Bruce Grey, and conducted an interesting forum. Tea was served by the hostess, Miss Greta Kerr at the urn.

Battle For Letters On Unemployment Carried To House

Full Investigation Balked in Committee, Opposition Members Say

Liberals Resent Refusal of Letters Concerning Relief Agreements

Opposition members of the Legislature who have been refused documents which they claim are vital to the proper investigation of unemployment by the select committee carried their battle to the floor of the House yesterday.

Stinging criticism of the policy regarding the production of documents for which H. D. Twigg, chairman of the committee, was mainly blamed, was launched by T. D. Pattullo, Opposition Leader, and A. M. Manson, K.C., in speaking to a motion in the name of Mr. Pattullo, which called for the production of the desired correspondence, chief among which are letters which passed between the Dominion and the provincial governments relating to agreements on unemployed relief without which, they said, no investigation can be complete.

RESERVES JUDGMENT

Mr. Speaker Davie reserved judgment on the point, stating apparently instructions were being asked for the committee to produce correspondence which was already available to them if they desired it.

Little satisfaction was found by opposition members in Attorney-General Pooley's comment that the government was prepared to produce any documents.

"The chairman of the committee says they are irrelevant," remarked Mr. Pattullo. "We are told we must ask for specific documents. How can we ask for specific documents when we do not even know if they are there?"

The relevancy of the documents was not passed upon by the twelve members, it was passed upon by the chairman, Mr. Manson charged. "We have no opportunity of seeing them to say if they are relevant or not," he said.

NO FISHING SAYS TWIGG

"The real truth is," said Mr. Twigg, "they want to go on a fishing expedition through 150,000 documents, and the committee rules they are not going to allow them."

This was immediately seized upon by Mr. Pattullo as a confession from the chairman of the committee that the members were not going to have the opportunity of seeing the documents.

A clash occurred between Mr. Manson and Mr. Twigg as to whether the latter had ruled the committee had not the power to call for the documents, with Mr. Twigg denying he had so ruled.

Mr. Pattullo pressed the Speaker to let the House decide.

Argument took place as to whether the House was entitled to instruct the committee, Mr. Twigg claiming it would be robbing the committee of its powers and judgment to be dictated to by the House. The committee had decided it did not desire those documents to pass judgment. He also objected to the production in the House of the transcript of the committee's proceedings when Mr. Manson sought it to prove his contention the chairman had ruled the committee had no power to call for some of the documents demanded.

Mr. Pattullo and Mr. Manson both claimed the House had full control over the committee.

YOUNG PEOPLE MEET SATURDAY

Conference of Victoria Groups to Have Vancouver Lawyer As Guest Speaker

Oscar Lundell, B.A., a young Vancouver lawyer and president of the Young People's Union of the United Church in Vancouver, will be the guest speaker at the Victoria Young People's conference, which opens in the First United Church at 3 o'clock to-morrow afternoon.

OSCAR LUNDELL

Delegates are expected from Courtney, Nanaimo, Duncan and over 100 representing eight churches in Victoria.

When the conference opens Miss Jean Menzies will conduct devotional exercises. Unemployment and world peace will be subjects for discussion during the afternoon.

GUEST SPEAKER

The guest speaker, Mr. Lundell, will give an address at the banquet at 6.30 o'clock, after which he will conduct a "Question Box," dealing with problems confronting youth in personal and social life.

Later in the evening, Rev. O. M. Sanford and Rev. W. R. Brown will answer the question: "What the Church Expects of Youth," and three young men will speak briefly on the subject: "What the Young People Expect of the Church." The evening programme will conclude at 9 o'clock.

On Sunday afternoon at 3 o'clock a large rally of young people will be held in First United Church.

ASSIZES OPEN HERE MONDAY

Chief Justice Morrison to Preside at Seven Criminal Trials

Wide Range of Offences Are Covered By List Scheduled By Crown

The Spring Assizes will open at the Court House on Monday morning at 11 o'clock, with Chief Justice Morrison presiding. H. W. R. Moore will be crown prosecutor.

Seven indictments scheduled to be presented to the Grand Jury are as follows: John A. Anderson, embezzlement; J. M. LeMarquand, blackmail; W. R. McIntosh, manslaughter; B.C. Agricultural Association, conducting a lottery; Branson, Brown and Company Limited, unlawful conversion; Bertha Brooks, unlawful possession of drugs, and Dr. S. M. Robertson, furnishing drugs.

Dr. Robertson appeared before Judge Lampman this morning in County Court and elected trial by a jury. He was charged with furnishing drugs to a youth named Gillis, who sold the narcotics to an officer of the Royal Canadian Mounted Police. J. S. Brandon represented Robertson this morning.

STUDENT BODY GETS SPEECHES

Promises and Free Cigarettes Feature Pre-election Campaign at College

Candidates for student council positions at Victoria College started off on the last lap of their pre-election work yesterday afternoon when they addressed a mass meeting of the student body. Some of the candidates, not content with giving promises, circulated free cigarettes instead of the customary cigars.

The common rooms at the college usually occupied by a few checker fans, have developed into public forums, where the qualifications of each candidate are being gone into.

The present president of the Alma Mater Society, Kenneth Ross, was chairman at the general meeting of the student body before which candidates appeared and spoke briefly. Mr. Ross, in introducing, gave the records of Miss Helen Peden and Miss Estelle Mathieson, who are running for the post of secretary, and Alan Baker, Franc Joubin, Frank Stevens and Russel Twining, who are seeking the position of president. D. Smith and D. Brewster, who were elected by acclamation, also spoke.

The students of Victoria College will exercise their franchise on Monday next.

SAANICH NOT BUILDING ROADS

Delegations Seeking Highway and Drainage Improvements Told Money Lacking

Unless the provincial and federal governments provide Saanich with funds for a programme of relief works, a roadway cannot be opened on the west side of Prospect Lake, Reeve Crouch yesterday evening told Neil McGillivray and a delegation of property owners of the district which waited on the Saanich council.

Councillor H. D. Coton of Ward Five said the problem was solely a matter of dollars and cents. The cost would be around $9,000. The proposed road will be again examined, to see if improvement can be made at small cost.

E. Wilkinson and a delegation from Ward Two asked for drainage improvements around Cloverdale Avenue, Alder Street and "S" Street. They asserted that surface water was running under the houses and standing a foot deep on the lots. Mrs. Parker said residents in the area had paid taxes for years and got nothing in return.

Reeve Crouch retorted: "Every child sent to school costs $65 each year, yet few families in that area pay more than $15 in taxes. Someone is getting some return for their taxes."

Mrs. W. H. Steele said the open ditches were dangerous and therefore illegal. Because of the effluent from septic tanks the ditches were open sewers. She would refuse to permit the council to excavate deeper through her property and intimated possibility of legal action to secure betterment.

Other speakers were F. Rowarth and F. Green, the latter advising construction of larger culverts.

Reeve Crouch said the work would cost $23,000 and could not be undertaken this year except as a local improvement.

"It is no use allowing this delegation to go away with any idea this work will be considered," he commented.

A delegation from the Saanich Board of Trade asked the council to suspend until midsummer its refusal to approve construction of a children's bathing pool at the foot of Verdier Avenue, Brentwood Bay. Objections had been filed by the medical health officer on sanitary grounds. The delegation expressed confidence that a re-survey in summer would cause withdrawal of the objection.

Birthday Greetings Are Extended To-day To—

JAMES H. BEATTY, M.P.P.
JAMES D. McNIVEN

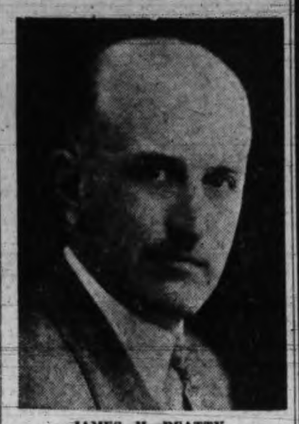

JAMES H. BEATTY

who was born in Frankford, Ontario, in 1890. After receiving his education at Frankford, Colborne and Toronto he came to Vancouver in 1908. He was associated there with the Sprott-Shaw Business College until 1913 when he came to Victoria, where he opened a branch school. He was one of the pioneers in wireless telegraphy on the Pacific Coast and during the war served with the R.N.C.V.R. as a warrant officer, Wireless Service. In 1928 Mr. Beatty was elected to the British Columbia Legislature as a Conservative member for Victoria.

Interested in the community and its affairs he was president of the Chamber of Commerce in 1921-22 and is a past president of the Rotary Club. "Jim" as he is familiarly known, fancies himself as a golfer now but in his younger days he was an ardent basketball player, being a member of the fast-stepping team from the Metropolitan Church in the Sunday School League.

JAMES D. McNIVEN

who was born in Brantford, Ontario, in 1859. After serving his apprenticeship in the printing business he went to Winnipeg in 1882, where he became a member of the International Typographical Union. Early in the present century he came to this province and followed his trade first in Vancouver and then in Victoria. Mr. McNiven was for several years foreman of the composing room of The Victoria Daily Times. He was elected to the Provincial House in 1903, and from then until last year when he retired as Deputy Minister of Labor, he has held many important offices in the Dominion.

HOTEL LOBBY GOSSIP

Bound from England to Australia, P. Chaplin of London is at the Empress Hotel to-day. Mr. Chaplin will sail from San Francisco by the Monowai on Wednesday next for Sydney. "I am just making a tour. I think Victoria is a nice place and am sorry I cannot remain here longer," he said this morning.

* * *

Several prominent business men of Vancouver are at the Empress Hotel to-day, having crossed from the mainland yesterday. William G. Murrin, president of the B.C. Electric Railway Limited, came over on business matters and had a conference with A. T. Goward, vice-president of the company.

Charles A. Cotterell, general superintendent, Canadian Pacific Railway, Vancouver, is also here to-day on business.

* * *

Fred G. T. Lucas, K. C., who with Attorney-General Pooley, Harold B. Robertson, K. C., and Leon Ladner, K. C., has been mentioned in Vancouver as being in line for a judgeship, is at the Empress hotel to-day. Mr. Lucas is a member of the Vancouver legal firm of Lucas and Lucas, and is a past president of the Vancouver Conservative Association.

* * *

Visitors from the prairies at the Empress Hotel to-day include S. Silverman and A. P. Carnahan, representatives of Winnipeg business houses. J. S. Restrick also arrived in Victoria this morning from the Manitoba city.

* * *

Mr. and Mrs. N. L. Burnette, of Ottawa, arrived at the Empress Hotel yesterday from the mainland.

Chief Justice Morrison, in Supreme Court Chambers this morning, ordered an indefinite adjournment of an application by H. W. R. Moore for dismissal of a writ against Joshua Hinchliffe, issued by John A. Anderson. The writ sought a declaration by the court that Mr. Anderson was not liable for any shortages which may have taken place in the accounts of the textbook branch of the Department of Education, of which he had been head until his dismissal. A. J. Patton appeared for Mr. Anderson.

Bring Your Radio Up To Date!
De Forest Crosley
SHORT WAVE
Converter
At very small expense you can begin to-day enjoying the thrill of Short Wave reception. The addition of this unit in no way interferes with ordinary programmes. It simply adds radio's latest improvement and brings your set up to date.
INSTALLED COMPLETE
$44.50
FLETCHER BROS (VICTORIA) LTD
1110 Douglas Street

NEW CANNERY TO BE BUILT

Gordon Head Plant Will Process 10,000 Cases of Loganberries Each Season

A new canning plant, to pack loganberries for the British market, will serve the fruitgrowers of Gordon Head this summer. R. S. Twining and associates will shortly commence construction of a building on Tyndal Avenue, Gordon Head, which will have a seasonal output of 10,000 cases. Other fruits will also be packed in season.

The new cannery will be owned by the Gordon Head Canning Company Limited. B. Wilson will be chairman of the directorate, which will include Councillor W. F. Somers and other leading growers of small fruits in Gordon Head.

The cannery will be located near the depot of the Gordon Head Fruit Growers' Association.

WAGE-CUTTING POLICY SCORED

Civic Employees' Group Says Cut Should Be General Or Not at All

Following a meeting this week, the Civic Employees' Protective Association here has filed a protest with the City Council against reducing wages of one section of the service and not others.

The local union of the association composes the outside staff of the civic service, exclusive of firemen, police and teachers, and the inside staff at the City Hall.

The following resolution will go before the City Council:

"That this meeting of the Civic Employees' Protective Association protest against the cutting of wages of any one department of civic employees unless said cut is general."

COURT HEARING ROWLAND'S CASE

George Sangster Testifies Land Assessed at $205 Worth Only $100

The appeal of J. W. Rowlands against the assessment placed by Saanich upon 260 acres of agricultural land and near Burnside Road, opened this morning before Judge P. S. Lampman in County Court. C. H. O'Halloran appeared for Mr. Rowlands and E. L. Tait for the Municipality of Saanich.

George Sangster, superintendent in British Columbia for the Federal Farm Loan Board, testified that improved portions of the Rowlands land were worth $100 an acre and the unimproved land was worth $33. He classed 122 acres as improved and 142 acres as unimproved.

The Saanich court of revision of the assessment roll had confirmed valuations of $205 an acre, with $58 added for improvements on the tract of 260 acres.

Fred Wooster was testifying on behalf of Mr. Rowlands as to the value of the property when the court adjourned for luncheon.

CONVICTION IN RELIEF CASE

Convicted on a charge of obtaining relief from the city by false pretences James Lackie was allowed suspended sentence by Magistrate George Jay in the City Police Court this morning.

Lackie was alleged to have obtained $7.91 in relief by stating his wife was not employed. At that time she was receiving approximately $50 per month.

The magistrate said he believed the accused did not at the time realize the seriousness of the mistake he had made and took this into consideration. In allowing suspended sentence he also took into account the fact that the offence had been committed on the same day that the first of the relief prosecutions had been started and before the news of it had been published.

Council Approves School Expenses

Extraordinary expenditures amounting to $3,406.50 for the school board were approved by the Oak Bay Council at its meeting yesterday afternoon. These expenditures include the Willows School extension at $1,200 and teachers' salary adjustments to June, amounting to $450, both of which were approved at a previous meeting.

Fencing of the new school site will cost $250; a cement walk for the High School from Cranmore Road to the building will cost $450. New furniture and equipment will amount to $546.50. Of this total $121.50 will be spent for the High School $100 for a new typewriter for the commercial department and $325 for home economics and manual training equipment.

The other expenditures in the extraordinary group include the salary adjustments mentioned, plus $160 for salary adjustments from September to December of last year, as well as $50 for repairs to a motor lawn mower.

Knox Ladies' Aid—The Ladies' Aid of Knox Presbyterian Church at their regular meeting on Wednesday afternoon completed arrangements for the shamrock social which will take place on Friday evening, March 18, at 8 o'clock in the church. Plans were also made for a silver tea and a Scotch lecture by J. G. Brown early next month. Mrs. Smith and Miss Sutherland were hostesses for a social half hour at the close.

IT COSTS LESS
To illuminate your home with
EDISON MAZDA LAMPS
They give the maximum amount of light from the current for which you pay.
We can supply them for every lighting need. They are made in Canada.
HAWKINS & HAYWARD LTD.
Electrical Quality and Service Store
1121 Douglas St., Cor. View
Phone E 1171

1932— HOME BUILDERS' BARGAIN YEAR!
Now is the time to build that new home or modernize the old one. Your building dollar is worth about $1.50 now.
LUMBER
We sell lumber for every purpose at lowest market prices.
BUILD NOW
SEE SIDNEY SPECIALS
Sidney Lumber Co. Ltd.
2116 Government St. G 2515

Jack Purcell Will Perform In Victoria Next Tuesday Evening

THE SPORTS MIRROR

Bill Peden Seeks Further Honors in Philadelphia Six-day Race

* * *

"Torchy" Now Tips Scales at 220; Lost Two Pounds in N.Y. Race

* * *

12,000 Acclaim Local Giant for His Riding in New York Event

* * *

Wins Six Sprints and Laps Field Twice in Final Hour of Riding

WITH THE brilliant record of six firsts, two seconds and two fourths in fifteen six-day races, Bill Peden, crack Victoria pro rider, will seek additional honors Sunday night at Philadelphia, when he starts in another marathon event. Since his recent victory in New York, partnered with the veteran Reggie McNamara, Peden is being recognized as one of the leading six-day riders in the world. Twenty-five years of age, "Torchy" now tips the scales at 220 pounds. During the New York grind Peden lost only two pounds, which gives one an idea of just how perfect his physical condition is. After his win in New York Peden was given a tremendous hand by the large crowd and was also highly praised by McNamara.

* * *

The following clipping from a New York newspaper was received this week in Victoria by Bill's father:

"Riding to the greatest triumph of his long career, Reggie McNamara, Australian-born veteran of seventy-six six-day races, paired with William "Torchy" Peden, Victoria, B.C., won the fifty-second international six-day race in Madison Square Garden yesterday evening. In the final seven minutes of the race the famous "Iron Man" and his young giant of a partner went out and lapped the field. Not satisfied with this, Peden, as though to show his stamina and speed, went out in the last two laps of the final sprint and sped his wheel over the finish line first.

* * *

"In second place came the young Belgians, Predent de Lille and Adolphe Van Nevele. Until McNamara and Peden made their last sensational drive that gained that spectacular lap, the Belgians had been tied for first place with the eventual winners. But nothing could withstand the final flash of speed and strength upon the part of the victors. Van Nevele and de Lille wilted, as did all the other riders, while Peden stormed around the steeply-banked track. The Belgians finished one lap behind the new champions and one lap ahead of the next five teams.

* * *

"After the finish, to the accompaniment of a roar of cheers from the crowd of close to 12,000 persons, McNamara and Peden went through the time-honored "parade," a wheel around the track, while the band struck up "The Star Spangled Banner," and the air was filled with millions of bits of paper, let loose by the spectators. When they started this parade of victory, the announcer over the loudspeaker bellowed: 'This was Reginald McNamara's seventy-sixth six-day race and his fifteenth victory.' "

* * *

"The veteran was given a tremendous ovation as he and Peden rode slowly around with McNamara in the lead. But the Australian, realizing the part Big Torchy's remarkable riding in the last few minutes of the race had played in the victory, waved his hand in Peden's direction, as though saying, 'Don't cheer me, the big boy did the riding.'

* * *

"In truth, it was a personal triumph for the young man from British Columbia. Riding his first race in Madison Square Garden, Peden gave the big crowd one of the greatest exhibitions of last hour riding since the night, ten years ago, in the old Garden, when Alfred Goullett, the Australian, made his remarkable finish of winning eighteen of the final hour sprints unaided, Gaetano Belloni, his partner, having been put out of the race about 10 o'clock by an accident.

* * *

"Safely in the lead, with a large point advantage over Van Nevele and de Lille as the last few minutes approached, Peden apparently could not resist the impulse to show the other riders he had been riding under wraps. Having been content to lay well back during the first eight sprints and guard his position on one of the two leading teams, Peden stepped out and whirled across the finish line in first place in the ninth, tenth and eleventh sprints. This placed Peden and McNamara safely ahead of Van Nevele and de Lille on points, but the giant Canadian came home again the fourteenth sprint, lapped the field in the twenty-second and twenty-third sprints, and then, with a final gesture, flashed across the line in first place in the twenty-sixth and final sprint."

Larry Gains Has Busy Programme

London, March 11—Larry Gains, Toronto negro, who won the British Empire heavyweight boxing championship here by defeating Dan McCorkindale, South African champion, has a busy programme ahead of him. He will fight Heine Mueller, German heavyweight champion and European titleholder, in London on April 14 and he is to meet Primo Carnera, Italian giant, in London on May 30 in a world heavyweight championship "elimination" bout.

World's Leading Badminton Expert May Meet Radford

Former Canadian Champion Will Appear in Exhibition Match Against Local Opponent; Will Make Serious Attempt to Have Radford, City Champion, Go Up Against Him; Eric Leney Also Considered as an Opponent; Purcell May Play in Duncan Tuesday Afternoon

Jack Purcell, Toronto, former Canadian champion, and rated one of the world's leading badminton players, will perform in Victoria next Tuesday evening. This was the announcement made to-day by the Victoria Sporting Goods Limited, local Spalding agents, under whose auspices Purcell is coming to this city. The location of the match or who will oppose the famous eastern star has not been decided. Purcell will also play in Duncan on Tuesday afternoon, providing suitable arrangements can be made.

Purcell, who early this winter was declared ineligible to take part in tournaments under the Canadian Badminton Association on account of certain newspaper articles of his that are being widely circulated, is making a tour across Canada under the auspices of A. G. Spalding and Bros. Purcell remained in Winnipeg during the staging of the recent Canadian championships and contributed a number of newspaper articles on the tournament.

MAY MEET RADFORD

Sponsors of the local exhibition will make an attempt to have Noel Radford, city champion, meet Purcell. Radford has just returned from the Canadian championships, where he was successful in capturing the men's doubles paired with Jack Underhill, Vancouver, and the mixed doubles paired with Anna Kier, Vancouver. Radford is the outstanding Island player and local devotees would witness a first-class match between the pair. If Radford is not available an effort will be made to have Eric Leney, hard-hitting Duncan youth, meet Purcell.

Purcell has enjoyed an unbroken series of successes ever since the season 1928-29. In 1928 he lost the Canadian singles crown to Underhill, but he had led him at 14-7 in the third game and it was only the miraculous defence work that enabled Underhill to win. It was obvious to everyone that witnessed the match that Purcell had come to stay and that he would clearly dominate badminton in Canada within a short time.

WON CANADIAN TITLE

He won the championship in 1929 and 1930, and when he went across Canada at the same time as the visiting English players, his popularity was everywhere apparent and his play excited as much admiration as that of the British experts. Then he went to England, won a major tournament there and reached the semi-finals of the All-England.

Always his trips resembled a triumphal progress. Everywhere he went he was acclaimed as the Canadian champion and he received in full the homage accorded a sports champion. It was a great blow to Purcell when it was announced he was barred from participating in Canadian amateur tournaments.

TWO SOCCER MATCHES ON

Senior Teams Resume League Schedule To-morrow; Esquimalt to Meet Thistles

Jokers and Victoria West Will Clash; Heavy Programme For Easter Week-end

First Division football teams will resume their league schedule to-morrow with two matches on tap. Esquimalt, winners of the first half, and undefeated to date in the second, will meet Saanich Thistles at the lower Beacon Hill grounds, while Jokers and Victoria West will clash at the Heywood Avenue grounds. Both matches will start at 3 o'clock.

Should Esquimalt win they will about cinch the second half and the city championship, which they already hold. Should both the Thistles and Jokers win a three-way tie for the lead would result.

During the Easter week-end the senior football teams will be busy.

DOUBLE-HEADER

On Good Friday a double-header will be staged at the Royal Athletic Park by the Lower Island Football Association, the proceeds going to the Lower Island Injured Players' Fund. Victoria City will clash with the Jokers in the opening attraction at 2 o'clock, with Referee Robb in charge. In the second game, Saanich Thistles will meet Victoria West, with Woodley refereeing. This game is expected to start at 3.45 o'clock.

In the second round of this series, Esquimalt will face the winners of the Jokers-City game, with Saunders refereeing. The survivors of the first and second rounds will meet in the final, and McMillan will referee. Dates for these games will be announced later.

On Easter Saturday Esquimalt will battle Nanaimo in the second round of the Province Cup series at the Royal Athletic Park, while on April 9 Saanich Tnistles will meet Esquimalt in the first round of the Jackson Cup series.

Teams for to-morrow follow:

Esquimalt—De Costa, Mesher, Joe Watt, Pepin, Williams, Sweeney, R. Stewart, A. Stewart, John Watt, Wagland and Barnswell. Reserves, Nicol, Fieldhouse, Hosmer.

Saanich Thistles — Bridges, Essler, Harper, Williams, Joe Crowe, A. Speller, Viggers, Price, Burns, Gibbons and Minnis. Reserves, Armitage, Nurse.

Jokers — Chalmers, Rivers, Leggett, Storer, Campbell, Anderson, McClimon, Woodley, Sage, McBay, Bond and Carmichael.

LONG BACK IN GOOD STANDING

Suspension on Famous Owner For "Building Up" Mutuel Price Is Lifted

Agua Caliente, March 11.—Baron Long, San Diego sportsman and one of the owners of the Agua Caliente race track, was restored to good standing on the turf yesterday afternoon by the racing stewards.

He had been suspended following the recent famous Linden Tree incident, in which the mutuel price on the two-year-old was admittedly "built up" by Long. The colt, a 3 to 5 shot before the race, paid better than 9 to 1 in the mutuels, and bookmakers throughout the country were reported to have suffered heavy losses because of wagers made by Long at mutuel prices. Long said, in a published announcement following the race, that he had "padded the machines" as a joke on the bookmakers, and he explained in detail how he had won $6,200. The Agua Caliente stewards, Judges Francis Nelson, George Schilling and Walter H. Dupee, suspended him. No time limit was placed on the sentence.

The stewards met yesterday afternoon. Dupee, who resigned recently as a steward, but who was active at the time of the ruling, attended the meeting. The ruling announced yesterday merely terminated the suspension.

BATTLING GIZZY WINS

Flint, Mich., March 11.—Battling Gizzy, Pittsburg, won a clean-cut decision over Cowboy Eddie Anderson, Omaha, in a ten-round fight here yesterday evening. Each weighed 134¾.

LENHART WINS BY KNOCKOUT

Spokane Light Heavyweight Has Gene O'Grady on the Canvas Five Times

Tacoma, March 11.—Fred Lenhart, Spokane light-heavyweight, knocked out Gene O'Grady, Kent, in the fifth round of a scheduled six-round bout here yesterday evening.

Lenhart, shifting over to a southpaw stance, floored O'Grady five times during the course of the encounter and on the fifth trip to the mat, the referee stopped the bout without the formality of counting. A short left to the chin in the first round that floored O'Grady for nine gave Lenhart command, from then to the finish.

Neil Kilbane, Tacoma middleweight, scored a technical kayo over Dave Humes, Port Angeles, in the fifth round of the semi-final. Kilbane punished Humes so badly with body punches that the latter was too sick to continue and the referee halted it in the fifth.

HILLCRESTS AND LAKE HILL DRAW

In a fourth division league badminton match between Hillcrests, No. 2 team and Lake Hill, played at the Rex Theatre, Esquimalt, the two teams battled to an 8 to 8 draw.

The results follow, with the Hillcrest players mentioned first:

WOMEN'S DOUBLES

Misses Mercer and Thompson lost to Misses Styan and Dunnell, 5-15.

Misses Warburton and Jacklin lost to Mrs. Goodwan and Miss McGowan, 12-15.

Misses Mercer and Thompson won from Mrs. Goodwin and Miss McGowan, 15-9.

Misses Warburton and Jacklin lost to Misses Styan and Dunnell, 10-15.

MEN'S DOUBLES

Cox and Fromson lost to Massey and Knott, 2-15.

Evans and Morgan won from Goodwin and Scutt, 17-14.

Cox and Fromson lost to Goodwin and Scutt, 6-15.

Evans and Morgan won from Massey and Knott, 15-6.

MIXED DOUBLES

Miss Thompson and Cox lost to Miss Dunnell and Massey, 6-15.

Miss Mercer and Fromson won from Mrs. Goodwin and Knott, 15-12.

Miss Jacklin and Evans won from Miss Styan and Goodwin, 15-2.

Miss Warburton and Morgan won from Miss McGowan and Scutt, 15-10.

Miss Thompson and Cox lost to Mrs. Goodwin and Knott, 8-15.

Miss Mercer and Fromson lost to Miss Dunnell and Massey, 11-15.

Miss Jacklin and Evans wne from Miss McGowan and Scutt, 15-3.

Miss Warburton and Morgan won from Miss Styan and Goodwin, 15-8.

OUR BOARDING HOUSE —By AHERN

Newman Sets Canadian Billiard Mark Of 1,335

Toronto, March 11.—Spectacular play by Tom Newman, former world's champion at English billiards, marked yesterday's session of his six-day match with Walter Lindrum, Australian, who now holds the crown. The English star scored a break of 1,335 to outdo Lindrum's break of 1,221, which set a Canadian record at Montreal two weeks ago.

The Antipodean exponent, however, still held the lead yesterday evening, running up a good score in the night session, while Newman could not get going. Scores at the close of play: Lindrum, 8,448; Newman (receives 300), 8,074.

OPEN PLAY IN MIXED DOUBLES

Close Matches Seen in Tournament of Capital City and District Carpet League

Play opened in the mixed doubles competition in the annual tournament of the Capital City and District Carpet Bowling League at the Crystal Garden. The tourney continues to-night with play in the team matches and men's open singles.

Scoring victory on the final shot, Mrs. Harvey and A. Lambie defeated Mrs. Dempsey and Pugh, 17-10, in a fine match, while Mrs. Ard and W. Baker nosed out Mr. and Mrs. McMillan, 13-12, in another close game. Mrs. D. Randall and Thackeray came through to a 13-12 verdict over Miss I. Summers and Groutage, 13-12. Winning by a 14-12 score, Mrs. D. McMillan and Oliver advanced to the next round at the expense of Mrs. Pass and Spencer.

Yesterday evening's results and to-night's draw follow:

Mixed Events

Mr. Hatcher and Harvey 6, Mr. and Mrs. Mercer 17.

Mr. and Mrs. Holmes 15, Miss Oliver and Steenson 6.

Mrs. Ard and W. Baker 13, Mr. and Mrs. H. McMillan 12.

Mr. and Mrs. Davie 10, Mrs. Stewart and Harman 15.

Mr. and Mrs. E. Kirchin 7, M. and Mrs. Bridges 22.

Mr. and Mrs. Reid 21, Mr. and Mrs. Holloway 8.

Mrs. Masfen and Carley 9, Miss E. P. Kirchin and Dennis 17.

Mrs. Harvey and A. Lambie 11, Mrs. Dempsey and Pugh 10.

Mrs. D. Randall and Thackeray 13, Miss I. Summers and Groutage 12.

Miss Stockley and Wood 11, Mrs. Ready and J. McMillan 15.

Mrs. D. McMillan and Oliver 14, Mrs. Pass and Spencer 12.

TO-NIGHT'S MATCHES

In addition to the semi-finals between the leaders of Section A, B, C and D of the league, which will commence at 8 o'clock, the following matches will be played off:

Men's Open Doubles

7.30—Scroggs and Taylor vs. Barnes and J. Booth, Fisher and Greenhill vs. Steenson and Wilson, Waterhouse and Goodwin vs. Hurst and Comber.

9.00—Hislop and McMartin vs. Bridge and Hunter, Thackeray and Bossom vs. Pearson and Turner.

Women's Singles

7.30—Mrs. Cruickshank vs. Mrs. H. Reid.

8.15—Mrs. Ready vs. Miss I. Summers.

SATURDAY EVENING

Championship Singles

7.30—Miles vs. Leiper, Greenhill vs. Bridge, Childs vs. Townsend, Pugh vs. Alexander, Spencer vs. Fisher.

8.15—Eastham vs. Goodwin, G. Cruickshank vs. A. Lambie, J. McMillan vs. Baker, A. Stewart vs. W. Edwards, A. Manson vs. Newbold, P. Hawes vs. Hibbard.

Open Doubles

7.30—Harvey and Bland vs. Hughes and Colvin.

9.00—Campion and Walton vs. Fairall and Woods, Fisher and Greenhill vs. Steenson and Wilson, Thackeray and Bossom vs. Pearson and Turner.

Women's Doubles

Mrs. Wallace and Mrs. Standish vs. Mrs. A. Stewart and Mrs. Ackerman.

Mrs. Cruickshank and Mrs. Bridges vs. Mrs. E. Smith and Mrs. Waldron.

Mrs. Carey and Mrs. A. Edwards vs. Mrs. Holmes and Mrs. Stewart.

HIGH TAKES RUGBY GAME

Completing four of his team's backfield movements for as many tries, Ted Young, three-quarter for Victoria High School juniors, starred in his squad's 18-to-0 victory over South Park in the Curtis Cup fixture played at the Fernwood Road grounds yesterday afternoon. Nip accounted for the other two tries, while Brawn and Scott turned in good performances for the fifteen.

By virtue of their victory the High gained the right to meet Boys' Central for the city divisional championship in a play-off to determine which squad will met Oak Bay for the trophy.

Earlier in the season, High School sent Oaklands down to a 14-to-6 defeat, Ted Young again doing most of the scoring.

At half time in yesterday's game the High led 12 to 0.

VICTORIA HIGH WHIPS SAANICH

Senior Hoop Team Captures Exhibition Basketball Game By 41 to 16 Count

The senior basketball squad of the Victoria High School sent the Saanich High quintette down to a 41 to 16 defeat yesterday afternoon in an exhibition fature played on the Victoria High floor.

"Fuzz" Fraser opened the scoring for Victoria early in the first stanza and pretty baskets by himself and Stipe put Victoria out in front. Saanich worked hard but were unable to get the range of the Victoria goal. The half time score read Victoria High 31, Saanich 7.

Norm Florence and Fraser combined with a pretty passing attack to further the Victoria High lead, at the start of the second half. Saanich payed snappier ball this half and played snappier ball this half and ten. Murray Patrick refereed. Teams follow:

Victoria High—Stipe (8), Fleming (2), Lowe, Peden (2), Forence (8) and Fraser (21).

Saanich High—Morrison (8), Bentley (1), Cummins (2), Ewing (3), Merger and Holand.

Victoria Golfer Wins at Honolulu

Honolulu, Hawaii, March 11.—Gordon W. Bell, Victoria, B.C., was one of the prize winners in the third annual visitors' tournament held here at the famous Waialae golf course.

Mr. Bell, a member of the Uplands Club, Victoria, shot a 94, which, with his handicap of 17, gave him a net 77 to win one of the low net awards. He is vacationing in Honolulu at the Seaside Hotel in the Waikiki district. The Canadian received his award at a special radio programme over the Honolulu station KGMB, at which time he made a short speech of acceptance.

Seven Canadians vacationing in the Hawaiian Islands were among the thirty-five entries at the visitors' tournament, which is to be followed by a novel every island tournament, to include eighteen holes of play on each of the four principal islands, Kauai, Oahu, Maui and Hawaii.

Mr. Bell lives at 339 Foul Bay Road, Victoria.

TRACK TRIALS ANNOUNCED

Canadian Olympic Track and Field Tryouts at Hamilton July 14, 15 and 16

Women's Trials Will Be Held at Same Time; Hamilton Club to Stage Events

Hamilton, March 11.—M. M. Robinson, honorary secretary of the Canadian Olympic committee, issued the following statement yesterday:

The Canadian Olympic track and field trials will be held in Hamilton. Final decision to this effect was reached Wednesday at a conference of the Olympic committee and Hamilton Olympic Club officials, attended by P. J. Mulqueen, W. A. Hewitt, W. A. Fry and M. M. Robinson, representing the Olympic committee, and Controllers S. A. Manson, W. H. Childs and Robert Kerr, representing the Hamilton Club. The tentative dates for the trials are July 14, 15 and 16.

The British and South Arican teams are expected to arrive in Montreal on July 8, and will, in all probability, break their journey to Los Angeles by spending a day or two in Hamilton, where the training facilities are so desirable. In this case, the Canadian team will journey to Los Angeles in company with the British and South African teams, arriving in the California city on Sunday, July 24.

WOMEN'S TRIALS

The understanding is that the women's trials will be held in conjunction with the men's trials, but on a basis to be arranged by the Hamilton Olympic Club and the Women's Federation. The men's trials were awarded to the Hamilton Club on the following basis:

The Canadian Olympic committee to receive a straight grant of $2,500. The Hamilton Olympic Club to contribute one-half of the railway charges of each athlete from all provinces outside of Ontario and Quebec, providing each athlete in question has reached the standard laid down by the Olympic committee; the Hamilton Olympic Club to conduct a training camp where all facilities will be available for one month to all athletes, but where only those athletes qualifying under the standards laid down will be entitled to their keep while in Hamilton, and then only for a period of ten days preceding the trials.

Start Match Play In Uplands Event

On Sunday at the Uplands Golf Club match play will commence in the Feesey Cup competition. Two eighteen hole rounds will be played with full handicaps allowed.

Draw and starting times follow:

9.30 a.m.—H. Barnes vs. Ross H. Crane.

9.35 a.m. — D. A. Nairne vs. W. Herbert.

9.40 a.m. — A. S. Balcom vs. C. Tyrell.

9.45 a.m. — A. G. Mackie vs. A. D. Findlay.

9.50 a.m.—A. Dowell vs. R. E. Tebo.

9.55 a.m.—J. Savident vs. D. Davis.

10.00 a.m.—E. Mackenzie-Grieve vs. Fred Smith.

10.05 a.m.—Allan Craig Sr., vs. Frank McQueen.

JONES BROS. TO MEET BURNETTS

Burnettes, runners-up in the city championship series, will play Jones Brothers in this evening's senior roller hockey feature at the King Rink, while in the intermediate division, Rosebuds, who finished second in their regular schedule, will take the floor against the Cross juniors.

Both senior squads are expected to be out at full strength and a good exhibition should be offered followers of the sport.

Ernie Stock will referee both games.

Trail and Calgary Battle To Draw In Scoreless Struggle

Senior Hockey Champions of British Columbia and Alberta, Respectively, Put on Great Defensive Show in Opening Game of Western Series; Second and Deciding Game To-morrow Evening; Champion Winnipegs Take Lead Over Brandon in Manitoba Series; Two Junior Play-offs

Calgary, March 11—Smoke-eaters from Trail, B.C., and Calgary Bronks, amateur senior hockey champions of their respective sister provinces, will meet again on even terms to decide which will continue eastward in search of the Allan Cup, Dominion hockey trophy.

Battling in a defensive game before 5,000 fans here yesterday evening, the sharp shooters of each aggregation were unable to bulge the twine and sixty minutes of hockey ended in a scoreless draw. When they clash again here Saturday night, it will be a sudden death match and overtime is anticipated.

What the fans did see to thrill them when lack of goals failed to bring cheers, was the flashing form of "Mickey" Brennan, wingman for Trail. Brennan, both in handling the stick and dexterity on the steel blades, was by far the fastest man on the ice and at al times was the dynamite Bronks watched with thoughts of defeat. Kendal and Wheatly missed opportunities to score for the Trail group, and the same must be said of Schriner, who had a few chances to notch for Calgary.

WINNIPEGS WIN

The only other game played yesterday evening in the Allan Cup series wat at Brandon, where Winnipegs, last year's champions and Olympic titlists, defeated the Brandon squad 4 to 2. Although Winnipegs had no easy victory they look like the team to represent Manitoba in the inter-provincial contests. The next game of the three-game series is in Winnipeg Tuesday night.

JUNIOR GAMES

In two junior tilts, one at Winnipeg and one at Edmonton, Winnipeg Monarchs and Saskatoon Wesleys secured wins over Brandon and Calgary Jimmies, respectively.

The Calgary-Saskatoon tilt was an inter-provincial game in the Memorial Cup series and the Saskatchewan champions won 4 to 1 to enter the final game Saturday night with a three-goal lead over their Alberta rivals. Calgary had the only goal as the teams entered the final period, but Saskatoon then launched an attack that turned the tide of the game.

The Winnipeg game decided the junior championship of Manitoba and gave Monarchs the title. The score was 7 to 1.

RAN FAVORED TO WIN BOUT

Hard-hitting Pole First Choice in Fight To-night With Battalino

New York, March 11.—Seldom does a substitute enter the ring a favorite, but Eddie Ran probably will enjoy that distinction against Chris (Bat) Battalino, former featherweight king, in to-night's ten-round bout at Madison Square Garden.

The hard-punching Pole, who accepted the fight on three days' notice, when Billy Petrolle turned up with a stiff neck last Tuesday, is said to be the choice of the bettors.

The rush to the Ran standard is rather confusing, considering that the original match between Petrolle and Battalino was figured to be an absolute stand-off, and that Petrolle recently knocked Ran cold in six rounds. The experts evidently figure either that Battalino doesn't pack the old Fargo Express' deadly punch or that he can't shake off Ran's wallops like Petrolle did.

Ran will carry a stiff advantage in weight, something like 147 pounds to Battalino's 138, and has both height and reach on the Hartford battler. Since losing to Petrolle, Ran scored a second knockout over Billy Townsend, of Vancouver, B. C.

Six Teams Enter Badminton Series

Play will commence next week in the annual knockout competition of the Lower Island Badminton League with six teams entered. When entries closed yesterday evening the following clubs had entered: Christ Church, Garrison, Willows, J.B.A.A., Duncan and Y.M.C.A.

Christ Church will clash with Garrison Monday evening at 8 o'clock, on the former's home floor, and J.B.A.A. will journey to the Willows the same night. Thursday evening the winners of the Willows-J.B.A.A. match will journey to Duncan to meet the upislanders at 7.30 o'clock. The winners of the Garrison-Christ Church fixture will be at home to the Y.M.C.A. squad at the same hour.

Jack Gibbons Is Winner Over Wood

Minneapolis, March 11—Jack Gibbons, St. Paul, son of Mike Gibbons, famous phantom of the ring fifteen years ago, won his first bout in the middleweight division at the second annual Northwest Golden Gloves boxing tournament, which started here yesterday evening.

Young Gibbons won a decision in three rounds over Bernard Wood, Henrietta, Minn.

ROSS HOCKING IS PRESIDENT

Elected Head of Kingston Street Tennis Club at Annual Meeting

Club Will Secure New Members; Will Place Two Teams in Tennis League

The annual general meeting of the Kingston Street Tennis Club was held yesterday evening at the offices of C. H. L. Branson and was attended by an enthusiastic gathering of members. The various reports were read and accepted and election of officers took place.

J. G. Brown was re-elected as honorary president, a position he has held for many years, while Stephen Jones Sr., J. C. Hocking, and B. P. Schwengers and John Wenger were appointed honorary vice presidents. Ross Hocking was elected to the position of president. He was elected last year, but resigned on his leaving the city. Alfred Huxtable was the last season's prexy. Mark Trueman, an old member of the club, will be the new vice president, with Miss Jean Drysdale as treasurer. The executive committee follows: Miss K. Knapton, Miss Grace Copas, Miss Agnes Hood, Miss Bessie Forbes, Miss Marjorie Hughes, Miss Don Harrison, O. M. Prentice, Miss Herbert Barnes, Arthur Burgess, Darrell Bissell, Brian Renwick, and Norman Tyrell.

A vote of thanks was passed to the retiring officers, especially to Miss Marjorie Hughes, who worked unceasingly last year. The position of secretary was not filled as the executive is meeting at the beginning of the week to discuss the advisability of securing the services of a secretary-groundsman. This was felt necessary, as the position could be better filled in that manner.

NEW MEMBERS

The club had a membership of about sixty-five persons last year in fulland part time capacities. A few members have dropped out this year, but yesterday's meeting brought the information that twenty-five persons had already announced their intentions of joining the club. Five courts will be used this year and three at least will be ready by the first week-end in April. Work on the courts will probably commence next Wednesday.

Inter-club matches will be cut down to a limited number this year, as it was felt that the general membership suffered last year through too many of these fixtures. In all probability the club will have a men's first team and a mixed team in the third section of the league.

CUP MATCHES ON TO-MORROW

English Football Elevens Battle For Right to Contest Final of Famous Event

London, March 11—The semi-final games in the English football competition for the Association Cup will be played to-morrow at Aston and Huddersfield. At the former place Arsenal will engage Manchester City, while at the latter Chelsea and Newcastle United will meet one another.

The fortunes of Arsenal will probably draw most attention because they have a chance this season to win both the cup and First Division championship, something no team has accomplished for many years. Arsenal won the league championship last season and the Cup the year before.

However, Manchester City is a team to be feared. Newcastle United has a better league record than Chelsea, but league performances are generally a poor criterion to go by in Cup ties.

Dempsey Puts Away Slugging Youngster

Akron, March 11.—Jack Dempsey knocked out a youthful beligerent foe here yesterday evening after a round and a half of toe-to-toe slugging.

Hank Hankinson, 205-pound Lancaster, Ohio, farm boy, sent the former champion reeling to the ropes with a left to the jaw and then swarmed over him in a vicious mopping-up manoeuvre. A right and left to the jaw, however, put Hankinson down as the bell rang.

At 1.40 in the second Dempsey whipped over another right and left and scored a knockout.

Tiny Powell, another opponent, weathered the match but was floored eight times, each for the count of nine, in the second round.

Five Clubs Cinch Play-off Positions In N.H. League

Detroit Falcons And Boston Wage Fight For Sixth

Former at Present Hold Edge With One-point Margin in Struggle for Third Place in American Section; With Four More Games at Home Detroit Favored to Capture Berth; Chicago Rallies to Defeat Boston 3 to 2; Americans Show Surprising Strength in 5-to-1 Win Over Rangers

Toronto, March 11—Five clubs to-day appear to have cinched a berth in the National Hockey League play-offs. The only doubtful position remains in the American group where Boston and Detroit are waging a neck-and-neck race to finish in third place.

To date Falcons have a single-point edge over the Rossmen. They are given the call to finish ahead of Bruins as four of their remaining five games are slated for home ice. Bruins have a rocky road to travel if they hope to oust the Detroiters from the charmed circle as they have three more road games to play. Edging out a sensational 3-to-2 victory over Bruins in Boston yesterday evening, Chicago Black Hawks climbed a step closer to the pace-setting New York Rangers. At present they hold a four-point margin over Detroit and appear certain to finish in the play-offs.

Maroons and Americans also upset the dope by trouncing Toronto and Rangers, 3 to 1 and 5 to 1, respectively.

WING PLAYERS STAR

Left-wingers had their night in Montreal when Maple Leafs bowed to Maroons 3 to 1 and dropped behind in their race with Canadiens for first-place honors in the Canadian division. The left-rail guardians of both clubs accounted for the quartette of scores. Babe Seibert, alternate winger of Maroons, led the Montreal attack with two goals, while Baldy Northcott, first-string wingman, accounted for the other score. "Busher" Jackson notched the lone Toronto tally.

A little of everything, including flashes of real hockey was mixed into the Ranger-American tilt in New York where the Gerardmen emerged with a 5-to-1 triumph over the American section leaders. Jumping into a four-goal lead before Frankie Boucher scored the sole Ranger counter in the third period, Americans displayed a winning brand of hockey and clearly deserved their victory. Two ex-Ottawans, Joe Lamb and Wally Kilrea, with two goals each, led the American assault, while Roy Murmeister contributed the other score. The game was rough throughout and wound up in a fist fight in the final period when Red Dutton and Allan Shields, Americans, and Murdoch and Seibert, Rangers, drew major penalties.

RALLY TO WIN

A third-period scoring punch which netted two goals gave Chicago a 3-to-2 triumph over Bruins. Entering the last period on even terms, Boston soon went to the front on Art Chapman's clever goal on a pass from Frank Jerwa. Their lead lasted less than a minute, however, for "Mush" March banged in an equalizer on a pass from Paul Thompson.

Taffy Abel contributed his fourth goal of the season for the winning marker when he drove Gottselig's rebound past Thompson.

Montreal, March 11.—The Toronto Maple Leafs were beaten 3 to 1 by Montreal Maroons in a fast-moving National Hockey League game here yesterday evening. The Maroons improved their chances for a play-off berth, while the Leafs dropped behind in their race with Canadiens for first honors in the Canadian section.

It was an exciting struggle and there were comparatively few penalties. The Maroons were in better form than the smart Leafs and put away a goal each period, to close their season engagements with the Toronto team with three victories against four defeats and one tie.

Summary:

First period—1, Maroons, Northcott (H. Smith), 1.10. Penalties: Levinsky, Trottier, Clancy, Bailey.

Second period—2, Maroons, Siebert, 4.22 3, Toronto, Jackson, 12.08. Penalties: Darragh, Robertson, C. Conacher, Trottier.

Third period—4, Maroons, Siebert (L. Conacher, 10.15. Penalties: Brydges, Levinsky, Clancy.

Boston, March 11.—The Chicago Black Hawks took a long stride toward a National Hockey League play-off berth yesterday evening by coming from behind and caging two third-period goals to upset the battling Boston Bruins 3 to 2, in a bruising battle.

Mush March tallied the tying goal after Chapman had put Boston one up and Abel netted the winning counter. Owen netted for Boston and Gottselig for Chicago in the first period.

Summary:

First period—1, Chicago, Gottselig (Wentworth), 9.08; 2, Boston, Owen (Weiland), 6.16. Penalties: Barry, Graham.

Second period—No score. Penalties: Jerwa, Galbraith, Gottselig.

Third period—3, Boston, Chapman (Jerwa), 4.07; 4, Chicago, March (Thompson), .51; 5, Chicago, Abel (Gottselig and Ripley), 11.23. Penalties: None.

New York, March 11.—The New York Americans, playing inspired hockey, defeated their local rivals, the Rangers, 5 to 1 yesterday avening and retained their mathematical chance of getting in to the National Hockey League play-offs. The Rangers lead 3 to 2 in the "city championship" series.

The game was a rough affair, which wound up with a third-period fist fight which brought major penalties to Red Dutton and Allan Shields, of the Americans, and Earl Siebert and Murray Murdoch of the Rangers.

Maury Roberts, brought in from New Haven to fill Roy Worters' place in the American net, was the outstanding star, turning the Rangers back with a brilliant goal-guarding performance.

Summary:

First period—1, Americans, Lamb (Keating-Kilrea), 11.29. Penalties: W. Cook, Ayres (2), McInenly, Lamb, F. Cook.

Second period—2, Americans, Kilrea (McVeigh), 7.01; 3, Americans, Lamb, 9.33. Penalties: Murdoch, F. Cook.

Third period—4, Americans, Kilrea (Keating), 7.50; 5, Rangers, Boucher (F. Cook), .55; 6, Americans, Burmeister (McVeigh), 3.13. Penalties: Filmore, F. Cook, Dutton (2; one a major), Keeling, Boucher, Brydge, Seibert (major), Shields (major), Murdoch (major).

Scoring Leaders In Major Hockey

Leader in the various departments of the National Hockey League follow:

CANADIAN SECTION

Team—Montreal Canadiens, won 21, lost 15, tied 7; 49 points.

Points—Goals and assists: Jackson, Toronto, 24 goals, 20 assists; 44 points.

Goals—C. Conacher, Toronto, 29.

Assists—Primeau, Toronto, 31

Penalties—Dutton, Americans, 93 minutes.

Shutouts — Painsworth, Canadiens, and Worters, Americans, 5 each.

AMERICAN SECTION

Team—New York Rangers, won 22, lost 14, tied 7; 51 points.

Points—Goals and assists: Bill Cook, Rangers, 27 goals, 11 assists; 38 points.

Goals—Bill Cook, Rangers, 27.

Assists — Clapper, Boston, and Boucher, Rangers, 18 each.

Penalties—Johnson, Rangers, 96 minutes.

Shutouts — Roach, Rangers, Thompson, Boston, 9 each.

JUNIOR FOOTBALL

The Y.M.C.A. and Royal Oak junior football teams will play a friendly game at Central Park to-morrow at 2.45 o'clock.

GOLF TEAMS WILL BATTLE

Canadian and Old Country Members in Friendly Fixture at Victora Golf Club

Pairings and Starting Times Announced; Dinner Will Follow Match To-morrow

To-morrow afternoon at the Victoria Golf Club two teams, composed of Canadian and Old Country members of the club, will meet in a friendly match. Two strong sides have been drawn up and one of the most interesting fixtures of the season is looked for. The match will be followed by a dinner in the clubhouse, starting at 6.30 o'clock.

Four ball matches will be played with the best ball counting. Handicaps will be given. The teams will start from the first and eleventh tees.

The pairings and starting times follow, with the Canadian players first named:

1.56 p.m.—J. R. Matson and A. G. Beasley vs. P. Taylor and A. M. Watson.
2.02 p.m.—Harold Wilson and D. Campbell vs. A. S. G. Musgrave and A. T. Goward.
2.08 p.m.—R. B. Wilson and W. H. M. Haldane vs. Major Wise and Hew Patterson.
2.14 p.m.—Stanley Haynes and Harold Haynes vs. H. F. Hepburn and Alan Taylor
2.20 p.m.—R. W. Gibson and E. D. Todd vs. T. G. Wilson and H. J. Davis.
2.26 p.m.—K. M. Raymur and C. W. Pangman vs. R. Peachey and J. Hart.
2.00 p.m., from 11th tee—E. S. Read and L.S.V. York vs. J. F. Dick and A. H. Ford.
1.51 p.m.—B. Heisterman and T. D. Pattullo vs. Dr. Baillie and W. A. R. Hadley.
2.06 p.m., from 11th tee—R. H. B. Ker and W. B. Wilson vs. R. H. Edsell and Captain Merston.
10 a.m.—Fred Leach and G. A. Campbell vs. C. H. Rutherford and G. C. Howell.
2.12 p.m., from 11th tee—H. Heisterman and Dr. Balfour vs. H. H. Shandley and H. G. Garrett.
2.18 p.m., from 11th tee—J. Gray and W. B. Leach vs. A. B. Crump and H. B. Hunter.
2.24 p.m., from 11th tee—G. D. Tyson and Dr. A. B. Nash vs. H. G. Lawson and G. H. Stevens.
1.45 p.m.—Major Colquhoun and Alex. Gillespie vs. J. H. McLoughlin and Colonel Lightbody.
2.30 p.m., from 11th tee—F. J. D. Pemberton and H. M. Archibald vs. Captain O. Cox and Colonel Sharland.
2.32 p.m.—W. L. McIntosh and H. P. Johnson vs. A. V. Macan and T. O. MacKay.

OFFICIALS FOR GALA SELECTED

Officials for the Vancouver Island Swimming League gala to be held in the Crystal Garden Monday evening were selected yesterday evening as follows: Judges, R. W. Hibberson, G. A. Bucklin and Captain M. D. Harbord; time keepers, M. Kilburger and F. W. Francis; recorder, Victoria Gleason; starter, Archie McKinnon; diving judges, Archie McKinnon and A. Potts; stewards, Mr. and Mrs. F. C. Ellison.

Girl Adds Bottle To Golf Equipment

Sandy Ledge, Eng., March 11.—Betty Dix Perkin, a London girl golfer has added a hot water bottle to her equipment for golfing.

"I'd rather play without my niblick than my bottle," Betty said to-day as she won her third round match in the London women's four-foursomes. All the way around she hugged her rubber bottle wrapped in a fluffy yellow cover and kept her fingers warm.

"They all laugh at me," she said, "But they all want to borrow my bottle. One can't play golf with cold fingers. My partner, Mrs. Guy Bennett, also carries one of them."

Among those winning their third round matches without the aid of a hot water bottle were Enid Wilson, British champion and her partner.

BOWLING

OLYMPIC TENPIN LEAGUE
"A" SECTION

Northwestern Creamery—W. Butler 432, N. Grant 371, J. Sharp 401, R. Crawford 469, F. Norton 520. Handicap 246, total 2,379.

Lumberjacks—D. R. Hurdle 436, A. W. Millar 426, J. D. Kissinger 361, T. W. Haines 363, D. S. Mowat 386. Handicap 423, total 2,395.

Northwestern Creamery won two.

Victoria Shoe Repair—F. Young 544, J. McLennan 543, A. Tripp 441, C. Freer 477. Handicap 90, total 2,097.

Cableship Restorer—H. Plowman 408, W. Pranagnell 492, R. Predetie 407, low score 435. Handicap 192, total 1,934.

Victoria Shoe Repair won three.

B.C. Telephone Co.—J. Potts 476, J. Egan 567, W. Thomas 418, H. Hornby 453, W. Smith 441. Handicap 267, total 2,623.

Peden Bros.—J. Wenzer 551, Baize Peden 466, C. R. Patterson 458, R. Peden 414, low score 439. Handicap 135, total 2,463.

B.C. Telephone Co. won two.

Imperial Oil Ltd.—H. Lemon 507, C. Hilton 476, F. Morten 476, J. Rowe 487, E. Le Lacheur 601. Handicap 186, total 2,733.

Shell Oil Co. of B.C.—W. E. Peters 456, H. Austin 430, R. W. Crooks 427, R. Nicol 461, L. M. Moser 468. Handicap 300, total 2,612.

Imperial Oil won three.

Island Window Cleaners—G. Laird 625, F. Smith 487, T. Cole 434, J. Norrington 404. Handicap 243, total 2,193.

Brighton Street Service Station—Rom Knott 533, Les Dash 403, V. Baines 419, L. C. Bennett 382. Handicap 282, total 2,019.

Island Window Cleaners won three.

"B" SECTION

Scott & Peden—W. Peden 422, E. Goodman 447, E. Jones 444, H. Thompson 403, McClellan 409. Handicap 306, total 2,431.

Scott & Peden had a bye and take three.

Colwood Wood Co.—G. Beck 432, D. Danes 489, A. Swaluk 580. Handicap 183, total 1,544.

Kent's Radios—J. King 284, O. Leach 397, A. Kent 320. Handicap 108, total 1,009.

Colwood Wood Co. won two.

Olympic Juniors—F. Welsh 482, A. Logie 518, R. Doherty 535, T. Gough 445, W. Shoaldice 546. Handicap 153, total 2,702.

B.C.E.R.—A. A. White 552, R. Dewar 467, E. Beaney 503, D. Essler 499, J. Casey 496. Handicap 96, total 2,612.

Olympic Juniors won two.

Golden West Bakery—Bowcott 445, A. Kinnersley 445, E. Stock 483, D. Newell 390. Handicap 321, total 2,084.

Victoria Druggists—R. V. Jenkin 345, B. Cross 432, E. Smith 321, A. Campbell 467. Handicap 357, total 1,922.

Golden West Bakery won two.

C.P.R. FIVEPIN LEAGUE

Semaphores—M. Kennedy 436, W. Hunter 419, B. Rance 316, E. Ray 401, M. McMullen 525. Total 2,091.

Empress defaulted. Semaphores take three.

Headlights—Wilson 577, Austin 434, Richmond 551, MacLachlan 463, Foster 505. Total 2,530.

Ever Ready—Mrs. Flude 362, Mrs. Kennedy 435, Mrs. Flakes 404, Mrs. Spouse 329, Mrs. Tebo 380. Handicap 1,910.

Headlights won three.

Officites—Armistead 428, Saunders 404, Cole 349, McLellan 398, Johnson 616. Total 2,195.

Cupola—E. MacDougall 417, M. Kennedy 436, K. MacDougall 337, L. Hedley 369, low score 332. Total 1,891.

Officites won three.

WOMEN'S COMMERCIAL FIVEPIN LEAGUE

Woolworth—A. Newell 497, E. Love 317, A. Chesworth 453, M. Janes 431, M. Cessford 407. Total 2,105.

Metropolitan defaulted. Woolworth take three.

Lucky Strikes—D. Tyrrell 414, M. Tyrrell 366, B. Neal 394, Margaret Thomson 336, Maye Thomson 432. Total 1,944.

Hudson's Bay Co.—H. Bennett 402, A. Farey 387, A. McKay 353, E. Baxter 354, low score 302. Total 1,798.

Lucky Strikes won three.

Happy Rollers—May Lindley 614, Pearl Sundin 479, Francis Hutchinson 495, Ivy McDowall 578, Phyl Rawlings 577. Total 2,743.

Dolans—M. Hutchinson 540, A. Ray 419, I. Baines 474, M. Bridgewood 378, M. Sargent 277. Total 2,088.

Happy Rollers won three.

S.T.S.—M. Burley 402, E. Warburton 442, M. Seymour 378, M. Johnston 551, M. Rodger 453. Total 2,226.

Pantorium—E. Simpson 499, M. Kinley 412, N. Campbell 322, L. Morry 333, Merton 360. Total 1,926.

S.T.S. won three.

Colonials—L. Hansen 407, D. Hearn 427, A. Ray 509, I. Deakin 454, C. Butler 363. Total 2,167.

Rainbows—A. Glazan 456, L. French 379, M. Shemilt 332, L. Mess 434, A. Reid 483. Total 2,084.

Colonials won two.

ARCADE FIVEPIN LEAGUE

Victoria Photo—A. Falk 589, A. Porter 739, J. Hodgins 505, G. Wilkinson 705, A. Harness 505. Total 3,043.

Wildcats—C. Savage 718, J. Howell 520, J. Howell 520, J. McLennan 670, W. Plater 423, low score 438. Total 2,769.

Victoria Photo won two and tied one.

Colonist Scribes—B. MacKelvie 576, Vic Gravlin 447, H. MacCallum 638, A. Hawkins 543, Ted Fox 621. Total 2,827.

Colonist Compos—H. Pickup 498, H. Buckle 485, D. Clarke 653, A. Benn 340, W. Norris 814, C. Chislett 160. Total 2,950.

Colonist Compos won two.

Eagles—W. Mitchell 726, G. Foster 438, W. Espley 508, H. McDonald 406, J. Randall 461. Total 2,533.

Pall Mall defaulted. Eagles take three.

Poodle Dog Cafe—A. Martin 554, T. Elston 504, F. Welsh Jr. 645, low score 399, low score 429. Total 2,531.

Whizbangs—G. Davies 644, B. Morrey 610, H. Scarborough 539, H. Clarke 399, J. Huxtable 658. Total 2,850.

Whizbangs won three.

BILLIARDS

All members of the Britannia Branch squad came through with victories as their team swept to a decisive 800 to 548 win over the Pro Patrias in yesterday evening's "B" division fixture in the Interservice Billiard League.

Scores follow:

Pro Patria		Britannia Branch	
J. Waterston	184	F. Grimes	200
J. Mountain	145	R. Burns	200
H. Rochon	100	S. Dyke	200
S. J. Moult	119	L. Burbridge	200
Total	548	Total	800

Rugby Rivals To Meet To-morrow

Canadian Scottish and James Bay Athletic Association Ready for Big Match; Oak Bay Wanderers and University School to Clash in Intermediate Feature

Another chapter in Victoria's greatest rugby feud during the last five years will be written to-morrow when the blue-shirted James Bay Athletic Association senior ruggers stack up against the crimson tide of the Canadian Scottish, present city champions and co-holders of the provincial title, in the deciding game of the second-half play at the Royal Athletic Park. The game will be in the hands of J. B. Acland and will start at 3 o'clock.

Both former holders of the Barnard Cup, emblematic of the city championship, the teams are expected to put up the battle of the season as they strive to get into the play-off against the Navy.

While they are struggling at the Royal Athletic, University School boys so far undefeated in the second half, will be playing one of the stiffest games of their careers against the Oak Bay Wanderers for the second half intermediate title at Mount Tolmie. G. C. Grant will handle the whistle.

REGULARS MISSING

Both the rowing club and the militiamen will be without some of their regulars for the feature match. Schultz will be missing from the oarsmen's scrum, while Bill Latta may be off the three-quarter line. Schultz will be replaced by Dan Moses. Whether or not Latta wil play will not be known until late this evening. The tricky backfield man has been one of the rowing club's best offensive players, having scored a number of their points with drop goals.

Larry Henderson, who has been out of the game for some time with a broken hand, will play on the Scots' three-quarter line, but Reg Wenman wil be missing from that department. Godfrey Wenman, Cy Bernard and Brian Hunnings will also be among the missing when the troops take the field.

But in spite of their losses both fifteens are reported to be strong. The addition of Campbell Forbes to the line-up should strengthen the Highlanders' attack.

Jack Bryden is listed as fullback, while Jack Horne and Ralph Hocking wil be wing three-quarters. Sid Normington and Larry Henderson will play insides.

Bill Pollard and Harry Robson have been selected for the half-back posts.

STRONG IN SCRUM

In the scrum the chief strength of the team should lie. In addition to Campbell Forbes, Johnny Rowland and Bill Wharton, the three all-Canadians, Bruce Forbes, Ted May, Pat Par, Osmand and Sleap will give the pack lots of weight and stamina.

Larry Kennedy will be the last defence man for the Bays. Bern Kinsman, Pete Turgoose, Jack Dunn, Lex Johnson and possibly Bill Latta will be on the three-line.

Brown and Murray, smooth-working half-back pair, will be on deck to feed the backfield, while in the scrum will be Paul Sprinkling, Bill Lemm, Benny McMillan, Sandy Smith, Harry Peard, Petticrew and Dan Moses.

Unless Latta is unable to play, the rowing club should field an exceptionally effective back division.

At Mount Tolmie Reg Wenman's well-oiled University School machine is expected to have a slight edge over the fighting Oak Bay Wanderers, who will be without the services of Stan Williams, one of their good wing threes.

The Oak Bay team will include Ellis, Radford, Carmichael, Bradford, McConnan, Don Stewart, Acland, Blakey, Piem Stewart, Campbell, Dickinson, Burgess, Rogerson, Banks and McGregor.

TWO CANADIAN CLUBS VICTORS

Windsor, London Strengthen Chances For Play-off Places in Minor Hockey

Toronto, March 11.—Two powerful Canadian aggregations, Windsor and London, are to-day placed near the top of the International Hockey League standings. With 4 to 1 and 4 to 2 victories over Detroit Olympics and Pittsburgh Yellow Jackets, respectively, yesterday evening, Bulldogs and Tecumsehs climbed a step closer to first place. Only three points separate the London entry and the pace-setting Buffalo Bisons, while two points in the rear are placed the Windsor pucksters.

While 15,000 ardent Border City fans roared their approval, Bulldogs and Olympics battle through sixty minutes of bruising hockey at Detroit before the visiting club earned a 4 to 1 triumph. Eddie Quelette started the scoring spree late in the first period on a long shot from centre ice. Windsor banged in three goals in the third session to make the count 4 to 1. Frankie Steel saved the home forces from a white-washing in the final minute of play by slapping Art Gagne's pass into the Windsor cage.

Settling down to their stride after Doc Romnes had notched two goals for Pittsburgh in the first three minutes of play, London cinched a berth in the play-offs by trouncing Jackets 4 to 2.

Bellingham Hoop Team Wins 62 to 9

Bellingham, March 11—The Bellingham Y.M.C.A. team yesterday evening won the right to enter the Y.M.C.A. northwest basketball tournament at Seattle to-day and Saturday by defeating the New Westminster team 62 to 9.

HOCKEY STANDINGS

N.H.L.
American Section

	W.	L.	D.	Goals F.	Goals A.	P.
Rangers	22	14	7	116	91	51
Chicago	17	17	10	81	88	44
Detroit	16	19	8	85	99	40
Boston	14	18	11	106	100	39

Canadian Section

	W.	L.	D.	Goals F.	Goals A.	P.
Canadiens	21	15	7	105	86	49
Toronto	19	16	7	126	106	45
Montreal	18	21	6	130	126	42
Americans	14	21	8	76	119	36

ARCTIC BRIDGE TOURNEY ENDS

W. Sugden, A. N. Munro and J. A. Jones Share Honors

Team Match Between Two Distant Towns Is Planned; New System Divulged

Churchill, Man., Mar. 11.—After five weeks' play, the marathon bridge tournament of the sub-arctic is ended. Three men share the honors of being the bridge wizards of this new seaport town on the shores of Hudson Bay.

The high scorer in points was W. Sugden, with a score of 41,390, and A. N. Munro was second with 40,862. Munro was the winner in rubbers, taking fifty-two, and J. A. Jones was second with forty-five.

Auction bridge was played throughout the tournament, and six tables played three nights a week from 7.15 to 9.30 for the five weeks. Only one woman was entered, for women are scarce in this town. She was Mrs. Thomas Riddoch.

Bridge enthusiasts here are now talking of a match between a picked team from here and one from Chesterfield Inlet, several hundred miles to the north.

There is a thriving colony of bridge fans at Chesterfield Inlet, which is the home of Bishop A. Turquetil. The missionary bishop recently gave to the world a new bidding system which he evolved in the long Arctic night. His plan is to bid high at the start and if your opponents raise you, double them.

P. C. Hofman Wins Over A. Broadfoot

In the only match played yesterday evening in the city amateur English billiard championship, P. C. Hofman sprang somewhat of a surprise by defeating A. Broadfoot, 400 to 271. Two matches will be played this evening with L. M. Sallaway meeting A. S. G. Musgrave at 6.30 o'clock, followed by a match between Jim Thoraborrow and Percy Fitzsimmons.

Charley Gelbert Still a Hold-out

Ambler, Pa., March 11—Shortstop Charley Gelbert of the St. Louis Cardinals said yesterday that he was still a holdout and had no intention of visiting the Cardinals' training camp at Bradenton, Fla.

N.H.L. Governors To Meet To-morrow

New York, March 11.—The board of governors of the National Hockey League will meet in Toronto Saturday to make arrangements for the Stanley Cup playoffs. The first three teams in each division of the league will participate in the annual championship series.

Kent's
$5.00
Places One in Your Home

$98.50
THE NEW
Westinghouse
Easy Washer
The latest and most efficient washer of its type. We make the monthly terms very easy for you.
KENT'S
641 Yates St. E 6013

WEAK MEN
And All Diseases of Men
Take Our Remedies
Pamphlets, "Man, Know Thyself," and Disorders of Men, Ills of Women, also one on Skin and Blood Diseases, with Testimonials, Diagnosis Form and advice, in plain envelope. Free by mail. Consultation by appointment only. Advice free. Mail Order and Tablet Remedies a specialty.
Phone Douglas 3394
ENGLISH HERBAL DISPENSARY LTD.
1359 Davie St. Vancouver, B.C.
Canada's Only Qualified Herbalist
Established 35 Years

The Great Canadian Value
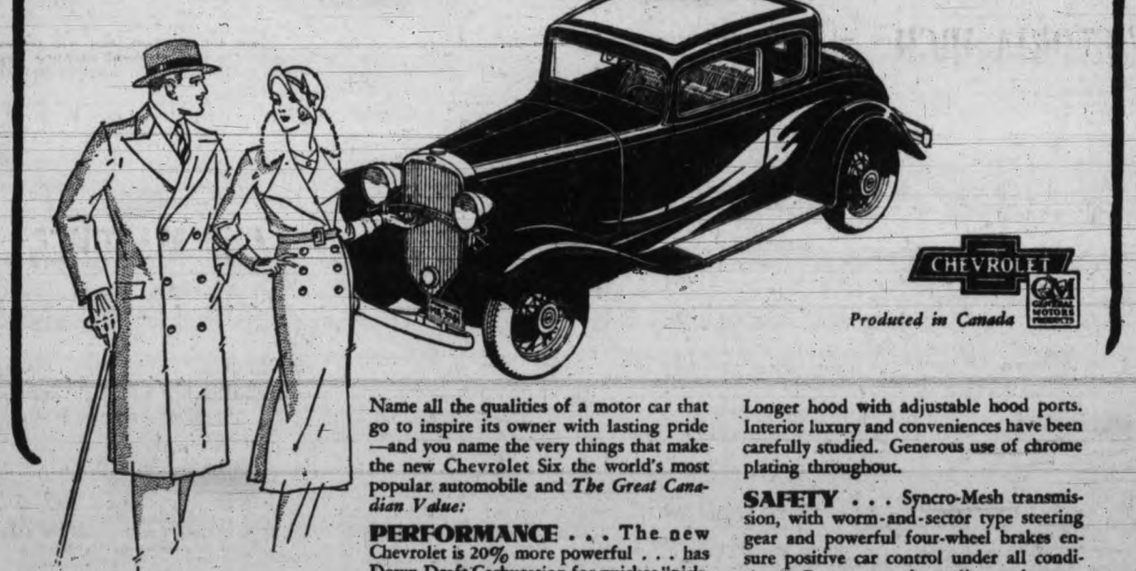

Produced in Canada
Name all the qualities of a motor car that go to inspire its owner with lasting pride—and you name the very things that make the new Chevrolet Six the world's most popular automobile and *The Great Canadian Value:*
PERFORMANCE . . . The new Chevrolet is 20% more powerful . . . has Down-Draft Carburetion for quicker "pick-up" . . . and combines Silent Syncro-Mesh transmission with Free Wheeling. Lowest operating cost of *any* full-sized automobile.
COMFORT . . . Begins with *built-in* six-cylinder smoothness and roomier new Bodies by Fisher. Fingertip adjustable driver's seat. Fisher non-glare windshield. Tilt-beam headlamps. Interior sun visor.
BEAUTY . . . New ultra-modern Fisher Bodies. Deeper and narrower radiator. Longer hood with adjustable hood ports. Interior luxury and conveniences have been carefully studied. Generous use of chrome plating throughout.
SAFETY . . . Syncro-Mesh transmission, with worm-and-sector type steering gear and powerful four-wheel brakes ensure positive car control under all conditions. Rear-mounted gasoline tank.
LASTING SATISFACTION . . . Under the General Motors Owner Service Policy, any Chevrolet owner experiencing defective workmanship or material on a Chevrolet during the warranty period may call on any authorized Chevrolet dealer in Canada or the United States where the labor and parts will be supplied at no cost. Over 10,000 dealers stand back of this warranty for your protection.
PRICED FROM $655
At factory, Oshawa, taxes extra. Convenient, economical GMAC terms.
C16-36
NEW CHEVROLET SIX
with syncro-mesh silent shift and simplified free wheeling
THE MOTOR HOUSE
VICTORIA
971 YATES ST. LIMITED 971 YATES ST.

Newest Spring Styles

GOOD Suits
Are the Only Wise Policy
We discovered several score years ago that you can't sell a suit of inferior quality and keep a customer pleased. This store learned somewhere around 1862 that only a good suit, properly cut and tailored from cloth of proper quality, can STAY smart when worn a long time. That's the kind of suit we're offering right now at gratifying reasonable prices. Get one for spring and you'll get real VALUE for your money.
W. & J. WILSON
1217 Government Street G 5013
Men's and Boys' Clothes Since 1862
Jaeger Woolens Burberry Coats

A. E. AMES & CO.
LIMITED
Established 1889
INVESTMENT SECURITIES
Montreal New York Toronto Vancouver London, Eng.
VICTORIA
301-315 Belmont House Telephone E 4171

Slight Recessions In Wheat Prices On Poor Export Trade

Canadian Press

Winnipeg, March 11.—Disappointing export figures and easier outside markets softened prices in the grain pit to-day and closing values showed recessions of ⅝ to ¾ below Thursday's finish.

May closed at 67⅛, for a loss of ⅝, while July and October each declined ¾ to 68¾ and 70¼ respectively.

No figures were placed on export trade, but there was nothing in the pit trade to indicate sales amounted to anything. A heavy export movement from Australia and the Argentine also was an important factor in the decline. But for the lightness of offerings, it is thought prices would have dropped lower.

Argentine hung up a new record for wheat exports this season by shipping out a little over 7,000,000 bushels. The remaining surplus is estimated at 217,000,000 bushels. Australian exports this week totaled 5,000,000 bushels, bringing their total for the three months' period to more than 60,000,000 bushels.

A little improvement was noted in cash wheat, which traded at fractionally higher spreads. Coarse grains' interest was indifferent with values holding firm.

To-day's Grain Markets

WINNIPEG

(By Logan & Bryan)

Winnipeg, March 11.—Wheat: The wheat market experienced another dull featureless day, with just a small local trade passing. Export business out of this market was flat, but a few odd loads were reported worked out of Vancouver. Opening prices were ¼ to ½ lower, the market sinking ⅝ under the previous closing, but held fairly steady through the session, about ⅝ lower, which was just on the daily bids.

Offerings were very light after the first fifteen minutes, when there was a little scattered liquidation, based on the cables coming, about ¾ worse than due, and the weak sterling and the heavy shipments from the hemisphere. The latter totaled over 12,000,000 bushels. Chicago sold a little wheat here during the morning while there was a little commission house buying against the bids on the extreme dips. It was a quiet, uninteresting session.

The cash market remained extremely quiet, with practically nothing changing hands, and while there was no pressure from offerings, all spreads were unchanged. The flour situation is quiet, a fair domestic trade passing, but almost nothing in export channels. Bradstreets weekly North American shipments of wheat and flour were given at 4,739,000 bushels.

Unfavorable reports continue to be received from the southwest, but are having little effect on the market with the exception of making sellers cautious in their operations. The indications are that the crop is somewhat spotted, but there is nothing to show deterioration of consequence and the fields will likely improve in appearance on the arrival of warm growing weather.

In the western third of Kansas and parts of Nebraska and eastern Colorado moisture is needed and the greater part of the claims of damage come from this area. Country marketings in the west were 316,000 bushels, as against 313,000 a year ago.

Winnipeg closed ⅝ to ¾ lower.

Coarse Grains—These markets were also extremely quiet to-day. Oats held steady; barley and rye showed effects of some scattered liquidation with the support thin. Seaboard reported a fair inquiry for rye but no sales were confirmed in any of the coarse grains.

Oats closed unchanged to ⅛ lower, barley ⅜ to ½ lower, and rye ¾ to ½ lower; flax 1 lower.

Liverpool due ¼ lower, based on Winnipeg.

	Open	High	Low	Close
Wheat—				
May	67-4	67-4	67-1	67-1
October	70-6	70-6	70-2	70-2
July	69-3	69-2	68-6	68-6
Oats—				
May	32-5	32-6	32-4	32-6
July	32-4	32-5	32-4	32-4
Rye—				
July	54-4	54-4	54	54-1
October	55-5	55-7	55-5	55-5
May	53-6	53-2	52-7	53
Barley—				
July	44-1	44	43-4	43-4
October	43-4	43-4	43	43-1
May	44-2	44-1	43-5	43-5
Flax—				
July	106-4	106-6	106	107
May	106	106-2	105-4	106-4
October	109-2	109-2	107-4	109-2

Cash Grain Close

Wheat—1 hard, 66⅞; 1 n., 65⅝; 2, 61⅞; 3, 58⅛; 4, 53⅝; 5, 49⅞; 6, 47⅛; feed, 45⅛; track, 65⅝. Amber Durum: 1, 87⅛; 2, 79⅛; 3, 69⅛; 4, 57⅛.

Oats—2 cw., 30⅞; 3 cw., 28¼; ex. 1 feed, 28; 1 feed, 27¼; 2 feed, 26; rej., 22¼; track, 31.

Rye—1 cw., 50⅞; 2 cw., 50⅞; 3 cw., 48; rej. 2 cw., 47; rej., 45; track, 51.

Barley—2 row, 44⅛; 6 row, 44⅝; 3 cw., 41⅝; 4 cw., 39⅝; 5 cw., 37⅝; 6 cw., 36⅝; track, 41⅝.

Flax—1 nwc., 103⅛; 2 cw., 99¼; 3 cw., 80½; rej., 80½.

INDEMNITIES FOR SATURDAY

Winnipeg

Wheat—	Bid	Offer
May	66-6	67-2
July	68-4	69
Chicago		
July	62-1	62-5
May	60-1	60-7

CHICAGO

(By Logan & Bryan)

Chicago, March 11. — Wheat: The weakness in foreign markets, together with a somewhat lower stock market and lack of activity in export circles, caused an easier tendency in wheat, but price declines were not extensive and on the dips there was commission house support on resting orders.

Liverpool was ⅝ to ¾ lower at the close, influenced largely by liberal shipments from the southern hemisphere, Argentine shipping 7,033,000 and Australia 5,118,000, while North American clearances were estimated at 4,749,000 bushels, thus indicating a big total of world shipments for the week. Liverpool continues to stress the prospects for more active foreign buying, but so far this demand appears to be going mostly to other countries.

The weather map showed a generally low average temperature, little snow anywhere, and no prospects for any immediate alleviation of cold wave. Reports from Kansas, Colorado, parts of Oklahoma and Texas are more apprehensive of damage and it would seem that the frigid wave following such mild weather will test the stamina of the wheat severely. Export trade was slow.

The fact that the market holds so steady in the face of bearish news of the last week suggests a strong undertone and look for crop news to be more effective before long.

Corn—Prices sold off with wheat in rather slow trade. No further export sales were reported. Buenos Aires was 1⅛ to 1¼ lower yesterday and ¼ to ½ off this morning. So export bids were again out of line. That fact, that we are now so close to an export basis suggests a two-sided market. Argentine shipments were 3,503,000 for the week.

Weather is cold and the forecast for continued cold and the period of severe weather should have helped in stimulating increased feeding. Receipts still moderate. Local cash sales 12,000 bushels. Booked to arrive, 38,000.

Oats—Trade dull and prices easier, with no special feature. Receipts were seventeen cars estimated. Cash trade only fair and a two-sided market within a narrow range indicated.

Rye—Was affected by wheat but there was a fair demand on resting orders on the setbacks. Foreign requirements are believed to be heavy and should Russian shipments dwindle the chances are good for a further upturn in rye. For present, however, would be inclined to wait for setbacks.

	Open	High	Low	Close
Wheat—				
July	62-4	62-5	62-3	62-3
September	64-5	64-5	64-3	64-3
May	60-5	60-6	60-3	60-4
March	57-4	57-4	57-2	57-2
Corn—				
July	42-4	42-6	42-2	42-3
September	43-6	43-6	43-4	43-5
May	40-2	40-2	39-7	39-7
March	37	37	36-7	37
Oats—				
May	25-2	25-2	25-1	25-1
July	25-5	25-6	25-5	25-5
September	26-3	26-5	26-3	26-3
Rye—				
May	50-5	50-5	50-2	50-2
July	51-5	51-7	51-4	51-4
September	53-4	53-4	52-4	53

Cash Grain Close

Wheat—3 r., 57⅞; 2 h., 58½ to 58⅞; 2 ns., 61; 2 m., 58½; 2 yh., 58⅛ to 58½.

Corn—2 y., 36; 3 y., 34 to 35½; 4 y., 33½ to 34¼; 3 w., 34½ to 35½.

Oats—2 wo., 24⅜ to 25¼; 3 w., 24 to 24⅜; 4 wo., 24.

LIVERPOOL

Liverpool, March 11.—The following wheat quotations were supplied to-day by Broomhall, Liverpool. All prices c.i.f. (cost, insurance and freight), Liverpool. Per bushel, Canadian money:

	To-day	Yest.
No. 2 Man. nor., Atlantic, shipment March	81⅝	82
No. 2 Man. nor., Vancouver, shipment March	..	80
No. 3 Man. nor., Vancouver, shipment March	77	..
No. 3 Man. nor., Atlantic, shipment March	79⅛	78⅝
Argentine (Baril, 64 lbs.), shipment March	67⅛	68
Argentine (Rosafe, 64 lbs.), shipment March	66	66
Australian wheat, shipment March	71½	72⅝
U.S. No. 1 hard winters, Atlantic, shipment March	73⅝	73⅝
U.S. White Pacific wheat, shipment March	74⅛	..

LONDON MARKET

London, March 11.—Trading was influenced to-day by the movement in sterling and ruled irregular, profit-taking exceeding buying orders. Gilt-edged securities sagged, oil shares and French bonds were firm and other issues moved irregularly. Closing was uncertain.

MONTREAL DAIRY MARKETS

Montreal, March 11.—Prices reported on the Montreal produce market to-day are as follows:

Butter—No. 1 pasteurized, 25-25¼c lb.

Eggs—Extras, 30-31c doz.; firsts, 28-29c doz.; seconds, 22-23c doz.

DULL SESSION AT MONTREAL

Canadian Press

Montreal, March 11.—The Montreal stock market lapsed into extreme dullness in the afternoon period to-day, following a moderately active morning session.

Canadian Pacific lost a point and one-half to-day, selling down to 19. Brazilian dipped ⅛ to 14, and International Nickel ¼ to 9¼.

Steel of Canada issues were firm, the common advancing 1½ to 24, and the preferred 3 to 28. Canadian General Electric pfd. sold at 55, up ¼. The remaining members of the active list appeared at unchanged prices.

EASIER TONE ON TORONTO MINES

Canadian Press

Toronto, March 11.—With a few exceptions, prices on the Standard Stock and Mining Exchange market developed an easier tendency to-day, closing changes, while confined to a narrow range, showing a predominance of recessions.

Teck-Hughes was a feature on the retaining a net advance of 18. Dome opening, moving to a high of $4.75 and slumped below $12 for a 45c loss, however, and Hollinger and Granada were down about 5c apiece. Among cheaper issues, Canusa rose a fraction, but Ventures and Alexandria sustained small setbacks.

Eldorado was in renewed demand in the afternoon and closed with another 5c gain. Mining Corporation and Nipissing eased a few cents each.

Noranda failed to maintain its position, the price dipping 35. International Nickel softened 45. In the oil section, Ajax lost 5 and Nordon a fraction to 6.

BRIDGE RIVER STOCKS FEATURE

Canadian Press

Vancouver, March 11.—Lorne Gold and Pioneer were the feature traders in the morning session of the Vancouver Stock Exchange to-day. Both stocks were quickly picked up in fairly brisk trading. Lorne was the most heavy traded stock on the board. The stock opened at 14¼, jumped to 14½ and 14¾ and closed strong at 15c.

Pioneer Gold opened unchanged at $3.35 and gained to close at $3.40 in odd lots.

There was very little interest in the remainder of the list and what few price changes were showing were of a minor nature. Bridge River was selling at 7½, with a turnover of 2,000 shares. Georgia River opened at 3⅛ and slipped to 3c in odd lots and Reno Gold brought 26c, up a point.

Premier Gold was a firm feature, holding at 11½, and Woodbine opened at ½ and gained in odd lots to ⅝.

There was interest in the oil section, with the prices generally holding around yesterday's levels. Nordon Corporation sold at 6, Mayland brought 11 and Mercury 9c in odd lots.

Sales this morning were:

Oils—500 Mercury at 9.

Unlisted Oils—500 Mayland at 11.

Listed Mines—2,000 Bridge River Com. at 7½; 200 Georgia River at 3, 2,000 at 3⅛; 600 Pioneer at 335, 50 at 340, 800 Premier Gold at 61; 200 Reno Gold at 26.

Unlisted Mines—900 Big Missouri at 11½; 2,200 Lorne Gold at 14¼, 4,000 at 14½, 1,000 at 14¾, 3,500 at 15, 5,000 at 15 (B-60); 500 Nordon Corp. at 6.

Curb—1,000 Woodbine at ½, 500 at ⅝.

To-day's Exchange In U.S. Money

New York, March 11.—Foreign exchange irregular.

Great Britain—Demand 3.62; cables 3.63; 60-day bills 3.61.

3.93½.

France—Demand 3.93 7-16; cables

Italy—Demand 5.18⅛; cables 5.18⅝.

Belgium—Demand 13.94½.

Germany—Demand 23.79.

Holland—Demand 40.28.

Norway—Demand 19.74.

Sweden—Demand 20.09.

Denmark—Demand 20.04.

Switzerland—Demand 19.36

Spain—Demand 7.64

Portugal—Demand 3.35.

Greece—Demand 1.28¾.

Poland—Demand 11.30.

Czechoslovakia—Demand 2.96¾.

Jugoslavia—Demand 1.78.

Austria—Demand 13.99.

Roumania—Demand .59¾.

Argentina—Demand 25.73.

Brazil—Demand 6.31½.

Shanghai—Demand 32.75.

Montreal—Demand 89.37½.

Mexico City—Demand (silver peso) 33.50.

Demand rates are nominal.

New York, March 11.—Call money steady, 2½ per cent all day.

Time loans steady; 60 days 3 to 3½; 3-6 months 3 to 3½ per cent.

Prime commercial paper 3¾ to 4.

Bankers' acceptances easy; 30 days 2⅝ to 2½;; 60-90 days 2⅝ to 2½; four months 2¾ to 2⅝; 5-6 months 3 to 2⅞.

PREMIER MINE ANNUAL REPORT

Canadian Press

Montreal, March 11.—Total earnings of the Premier Gold Mining Company Limited for the year ended December 31, 1931, before charges of administration, taxes, depreciation and depletion amounted to $883,871, a decrease of $435,090 from total earnings of $1,318,962 in 1930, according to the company's annual report.

Net profits after charges and adjustment of investment account were $103,599, which fell short of dividend requirements of $635,713 by $532,114.

The balance sheet as at December 31, 1931, shows working capital or $1,849,665, current assets amounting to $2,126,333 against current liabilities of $376,668.

BAR GOLD

London, March 11.—Bar gold, 113s 8d per ounce.

LONDON METALS AND FUNDS

London, March 11.—Standard copper, spot, £33 5s; futures, £33 10s; electrolytic, spot, £36 5s; futures, £36 15s.

Tin, spot, £130 12s 6d; futures, £132 5s.

Lead, spot, £12 10s; futures, £13.

Zinc, spot, £12 12s 6d; futures, £13 2s 6d.

Money, 1⅜%. Discount rates: Short bills, 2½-2⅝%; three months, 2⅝-3⅛%.

NEW YORK SUGAR

New York, March 11.—Raw sugar was quiet to-day, but the undertone was a little steadier. Buyers were still willing to pay 2.75 for spots, which price was established late last night with sales of 21,000 bags of Philippines for late March arrival.

Refined sugar was quiet and prices were unchanged at 4.15 for fine granulated.

SILVER FUTURES

New York, March 11.—Silver futures closed steady. Sales, 775,000 ounces. Quotations in cents:

March, 29.90; May, 30.29; July, 30.65; September, 30.95; October, 31.13.

LOCAL EXCHANGE

Pound

Buying, $4.03; selling, $4.08.

Canadian Dollar in U.S. Funds

Buying, cheques, 89½; buying, cash and coupons, 90½; selling, 87¾.

NEW YORK CURB CLOSE

(By Logan & Bryan)

American Aluminum	49-4
American Gas and Electric	33-6
Arkansas Natural Gas A	3
Canadian Marconi	1-2
Cities Service	6-1
DeForest	⅞
Durant Motors	⅝
Electric Bond and Share	8-2
Do. new	24-5
Ford of England	5
Humble Oil	47-6
Imperial Oil	9-3
Niagara Hudson Power	6-1
International Utilities B	2
Standard Oil of Indiana	17
Stutz Motors	12
Swift International	22-4
United Founders	1-7
United Gas of Texas	2
Teck-Hughes	4-2

NEW YORK METALS

New York, March 11.—Copper, easy; electrolytic, spot and futures, 5⅞ to 6.

Tin, steady; spot and nearby, 22.05; futures, 22.40.

Iron, quiet; unchanged.

Lead, steady; spot New York, 3.25; East St. Louis, 3.05.

Zinc, steady; East St. Louis spot and futures, 2.80.

Antimony, 6.20.

NEW YORK WHEAT

New York, March 11. — Bonded wheat closed easier.

	High	Low	Close
May	61⅞	61⅞	61¼-62
July	63¼	63⅛	63-63⅛
October	..	..	65¼-⅜

CANADIAN STOCKS

MONTREAL

(By Logan & Bryan)

	High	Low	Bid
Atlantic Sugar	18-2	18	18-2
Cons. M. and S.	72	71-7	71-7
Abitibi Power			2-7
Alberta Pacific			4
Asbestos			20
Bell Telephone			110
B.C. Packing			1-2
Brazilian			14
B.C. Power A			24
Do. B.			6
Canadian Car Foundry			6-4
Canadian Cement			6-5
Canadian Industrial Alcohol A			1
Canadian Power			50
C.P.R.			20-4
Canadian Steamers			2-1
Cockshutt Plow			5-2
Dominion Textile			55
International Nickel			9-4
Massey Harris			3-6
Montreal Power			36
National Steel Car			11-4
Steel of Canada			23-4
Winnipeg Electric			5
CURB—			
Associated Breweries			5-4
B.A. Oil			11
Distillers Seagram			3-4
Dryden Paper			1-2
East Dairies			13
Imperial Oil			10-1
Imperial Tobacco Canada			7-5
International Petrol			11-2
Noranda			19

TORONTO MINES AND OILS

(By Logan & Bryan)

Chemical Research	160
Big Missouri	11
Ajax	110
Coast Copper	165
Dome Mines	1160
Falconbridge	80
Imperial Oil	1010
Moss Mines	37
B.A. Oil	1085
Pioneer Gold	325
Eldorado	137
International Petroleum	1125
Hollinger	505
Hudson Bay	240
International Nickel	925
Kirkland Lake	44
Lake Shore	2855
McIntyre	1735
Mining Corporation	107
Nipissing	95
Noranda	1855
Pend Oreille	100
Sherritt Gordon	49
Wright Hargreaves	276
Sudbury Basin	35
Teck Hughes	470
Treadwell Yukon	205
Ventures	43

TORONTO INDUSTRIALS

(By A. E. Ames & Co.)
11 a.m. (e.s.t.) Quotations

	Bid	Asked
Abitibi Power and Paper pfd.	8¼	..
Bell Telephone	110	110¾
Brazilian T.L. and P.	14	14¼
B.A. Oil	11	11⅛
B.C. Power A	24	25
Do. B.	6	7
Building Products A	19	..
Canadian Cement pfd.	60	61
Canadian Hydro-electric	..	60
Canadian Pacific	19⅞	20
Cockshutt Plow	5¼	6
Con. Smelters	70¾	72
Dominion Bridge	..	27
Dominion Textile	50	55
Hamilton Bridge	5	5½
Imperial Oil	10¼	10⅜
Imperial Tobacco	7½	7¾
International Nickel	9¼	9½
Lake of the Woods com.	5	..
Montreal Power	..	36
National Breweries	..	24
Ogilvie Flour	185	..
Ottawa L.H. and P.	104	105
Power Corporation	..	36½
Quebec Power	..	29
Shawinigan W. and P.	..	33
Sherwin Williams	12	16
Steel of Canada com	23⅛	24
Winnipeg Electric com.	5	5½

DOMINION BONDS AND WAR LOAN SECURITIES

(By Burns & Wainwright)

		Bid	Asked
Dom. of Canada	5½% 1932	100.375	101.375
	5½% 1933	100.875	101.375
	5½% 1934	100.625	101.125
	5% 1937	106.625	107.375
	5½% 1937	108.125	108.875
	5% 1943	97.875	98.625
	4½% 1940	93.125	94.125
	4½% 1944	91.625	92.625
	4½% 1946	91.625	92.625
Conversion Loan	4½% 1956	89.875	91.125
	4½% 1957	90.375	91.125
	4½% 1958	92.125	93.25
	4½% 1959	91.75	93.00
C.N.R.	4½% 1951	90.625	91.50
	4½% 1954	90.125	91.125
	4½% 1956	90.625	91.625
	4½% 1957	90.375	91.375
	4½% 1968	88.625	89.625
	5% 1954	95.875	96.875
	4½% 1955	93.375	94.375
	5% 1969	97.875	98.875
	5% 1970	97.375	98.375
National Service	5% 1936	..	99.75
	5% 1941	..	99.125

All prices subject to 25c per $100 brokerage either way.

Canadian Bonds

(By Robb, Robertson & Birch Ltd.)

	Asked
Provincial—	
Ontario 4½%	94
Do. 5%	96½
Do. 6%	102½
Alberta 4½%	79
Do. 5%	86
Manitoba 4½%	86
Do. 5%	87
Saskatchewan 4½%	86
Do. 5%	87
British Columbia 4½%	89
Do. 5%	90
Public Utility—	
Beauharnois Power 6% 1959	42½
Bell Telephone 5%	102½
B.C. Power 5½% 1960	86
Do. 5% 1960	80¼
B.C. Telephone 5% 1960	91½
Calgary Power 5% 1960	82½
C.P.R. 4½%	82
Do. 5%	91
Canada Steamships 6% 1941	40⅝
Gatineau Power 5% 1956	82½
Montreal Tramways 5% 1955	81½
Montreal Power 5% 1970	97
Ontario Power Service 5½% 1950	71
Power Corporation 5% 1952	76
W. Kootenay Power 5% 1956	87¼
Western Power 5% 1949	91
Industrial—	
Abitibi Pulp and Paper 5% 1953	47½
Acadia Sugar 6% 1946	82
Alberta Pacific Grain 6% 1946	72
B.A. Oil 5% 1945	91
Dominion Canners 6% 1940	102
Dom. Tar and Chemical 6% 1949	89
Federal Grain 6% 1949	71
Great Lakes Paper 6% 1950	22
Maple Leaf Milling 5½% 1947	66
Massey Harris 5% 1947	65½
United Grain Growers 5% 1948	72
Canadian Vickers 6% 1947	72

Foreign Bonds

Bolivia 8% 1947	8½
Buenos Aires 6% 1961	36
Colombia 6% 1961	25
Cundinamarca 6½% 1959	13⅝
French Natl. Mail 6% 1952	104
New South Wales 5% 1957	54½
Peru 6% 1960	6¼
Rio Grande de Sul 6% 1968	10
San Paulo 7% 1940	62⅝

CANADIAN BANKS

(By Logan & Bryan)

	Min prices
Canadienne	155-4
Commerce	188
Dominion	189
Imperial	188
Montreal	215
Nova Scotia	269
Royal	211
Toronto	193

VANCOUVER WHEAT

Vancouver, March 11.—Futures quotations:

Wheat—	Open	High	Low	Close
March	63⅝b	63⅝b	63⅝b	63⅝b
May	64⅝b	64⅝b	64⅝b	64⅝b

Cash:	Straight	Tough
No. 1 hard	66⅞	64¾
No. 1 northern	65⅝	64⅛
No. 2 northern	60⅝	57⅞
No. 3 northern	56⅞	54⅞
No. 4 wheat	55⅝	53⅞
No. 5 wheat	52⅞	50⅞
No. 6 wheat	49⅛	46⅞
Feed	49⅛	46⅞

Leaders Recede In Light Trading On Wall Street To-day

NEW YORK STOCK EXCHANGE

FRIDAY, MARCH 11

(By Logan & Bryan)

Dow Jones averages closed to-day on the New York Stock Exchange as follows: Thirty industrials, 83.61, off 2.64; twenty rails, 36.10, off 1.18, and twenty utilities, 34.16, off 1.05.

The progress of thirty industrials follows:

10.30—85.21, off 1.04.
10.45—85.24, off 1.01.
11.30—85.22, off 1.03.
12.00—84.69, off 1.65.
12.30—84.39, off 1.86
1.00—84.13, off 2.12.
2.30—83.46, off 2.79.
Final, 3 p.m.—3.61, off 2.64.

Sales totaled 1,300,000, as follows:

10.30— 200,000.
12.00— 500,000.
1.30— 600,000.
2.10—1,000,000.
Total—1,300,000.

The close on standard averages follows:

50 industrials, 65.31.
20 rails, 34.47.
20 utilities, 105.82.
90 stocks, 67.69.
60 bonds, 77.92.

	High	Low	Close
Electrical and Manufacturing			
Elec. Auto Lite	31-2	30	30-1
Elec. Storage Battery	31-6	30-6	30-6
Foster Wheeler	11-1	10-3	10-3
General Electric	20-7	20-5	20-6
Int. Combus. Engr.	1-2	..	1-2
Westinghouse Electric	30-3	29-1	29-3
Elec. Bond and Share	9	8-1	8-2
Miscellaneous and Manufacturing			
American Can Co.	70-5	68-5	68-6
American Ice	20-1	19-5	19-6
Bendix	13-5	13-3	13-3
Burroughs Adding	11-4	11	11-3
Case Threshing	37-2	36-3	37-1
Congoleum Nairn	10-2	10-1	10-2
Continental Can	39-6	39	39
Curtiss Wright	1-5	..	1-5
Dupont de Nemours	55-5	54	54-2
Eastman Kodak	81-2	79-2	79-5
Gillette	22-2	21-4	21-5
Gold Dust	18-6	18-2	18-5
Int. Harvester	23-6	..	23-6
Nat. Cash Register	12-4	11-7	11-7
Pullman	22-1	22	22
Radio Corp. of America	8-6	8-3	8-3
Remington Rand	2-7	..	2-7
Simmons Co.	9-4	..	9-4
Underwood Type., xd.	20-4	..	20-4
United Aircraft	15-1	14-5	14-5
Rails			
Allegheny Corp.	2-2	..	2-2
Atchison	82-2	81-1	81-2
Balt. and Ohio	18-6	17-5	17-7
Canadian Pacific	18-1	17-3	17-3
Ches. and Ohio	23-4	22-6	22-7
Chicago and N.W.	9-1	..	9-1
Chicago Rock Island	10-6	10-4	10-4
Great Northern pfd.	19-6	..	19-6
Ill. Central	14-4	14	14
Louisville and Nashville	23-1	..	23-1
Missouri Pacific	8	7-7	7-7
Do. pfd.	18	..	18
N.Y. Central	31-6	30	30-2
N.Y., N.H. and H.	25-2	24-1	24-5
Northern Pacific	20-4	20	20
Pennsylvania Railroad	19	18-3	18-6
St. Louis San Francisco	4-4	4-2	4-2
Southern Pacific	27-2	26-6	26-6
Union Pacific	84-4	81-4	81-4
Wabash	2-6	..	2-6
Steel and Iron			
Amn. Locomotive	7-1	7	7
Amn. Steel Foundry	7	..	7
Baldwin Locomotive	6-4	6-1	6-1
Bethlehem Steel	21-4	21	21
A. M. Byers Co.	16-7	16-4	16-4
Crucible Steel	18	..	18
General Tank	34-2	33-3	33-3
Pressed Steel Car	2-2	..	2-2
Rep. Iron and Steel	5-4	5-2	5-2
Union Tank Car	19-2	18-4	18-4
U.S. Steel	48-3	46-4	46-4
Vanadium	17-1	16-2	16-2
Westinghouse Airbrake	15	14-6	14-6
Automobiles and Accessories			
Auburn	101-4	96-4	99-1
Briggs	10-4	..	10-4
Checker Cab	6-3	..	6-3
Chrysler	12-2	11-6	11-6
General Motors	20-7	20-2	20-3
Hudson	6-4	..	6-4
Hupmobile	3-5	..	3-5
Motor Wheel	5-1	..	5-1
Mullins Body	10-4	..	10-4
Nash	17-2	16-4	16-4
Packard	3-7	..	3-7
Studebaker	9-5	9-2	9-2
Timken Roller	20-3	19-7	19-7
White	11-2	..	11-2
Willys Overland	2	1-7	1-7
Yellow Truck	3-5	..	3-5
Tires and Rubber			
Goodrich	4-1	..	4-1
Goodyear	16-5	..	16-5
Kelly Springfield	2	..	2
U.S. Rubber	5-1	4-6	4-6
Public Utility			
Amn. Foreign Power	6-6	6-3	6-4
Amn. P. and L. xd.	15-5	..	15-5
Amn. T. and T. xd.	130-2	128-1	128-5
Amn. Waterworks	31-2	30-2	30-2
Brook. Man.	48-2	47-1	47-1
Columbia Gas	15-1	14-3	14-4
Consol. Gas, N.Y.	66-4	65-1	65-1
Electric P. and L.	13-6	13	13-1
Inter. Tel. and Telegr.	10	9-2	9-3
Louisville Gas	22-4	21-4	21-4
North American	37-7	36-5	37
South. Calif. Edison	31-4	..	31-4
Stand. Gas and Elec.	32	31-3	31-3
Stone and Webster	14-4	..	14
United Corp.	9-6	9-2	9-2
Utilities P. and L. A	6-4	6-3	6-3
Western Union	43-6	42-6	42-7
National P. and L.	15-4	14-5	14-5
Food Products			
Borden Co.	41-6	40-1	40-2
California Packing	10-1	..	10-1
Coca Cola	116-5	115-7	116-5
Corn Products	46	45	45
General Foods	39-3	38-5	38-5
Loose Wiles Biscuits	34-7	34-5	34-7
National Biscuit	45-7	44-6	44-6
Nat. Dairy Prods.	30	28-7	28-7
Penick and Ford	29-2	29	29
Safeway Stores	56-6	55-4	55-7
Standard Brands	13-6	13-4	13-4
United Fruit	29-4	29	29-4
Retail Trade			
Drug Inc.	53-6	53	53
S. S. Kresge Co. xd.	16-2	15-7	16
Krueger Toll	6	5-3	5-4
Montgomery Ward	10-2	9-7	9-7
Sears Roebuck	34-2	33-4	33-4
F. W. Woolworth	43-5	43-1	43-1
Tobaccos			
American Tobacco B.	85-7	84-4	84-6
Lorillard	16-5	16-1	16-1
Reynolds Tobacco B.	39-2	38-6	38-6
Miscellaneous			
Continental Shares	¾	..	½
Fox Film A	4	3-6	4
General Asphalt	12-5	12-2	12-2
International Cement, xd.	15	..	15
Intl. Match pfd.	17-5	17	17-2
Johns Manville	19-2	18-3	18-3
Loews	31-4	30-5	30-5
Otis Elevator	19-4	19	19-3
Paramount Famous	9-4	9-1	9-1
Tex. Pac. Land	5-6	..	5-6
Transamerica	4-5	4-4	4-4
U.S. Realty	8-1	..	8-1
Warner Bros.	3	2-7	3
Comw. Southern	4-1	4	4-1
American International	7-4	7-3	7-3
Chemical			
Air Reduction	59-4	58	58-1
Allied Chemical	83-4	80-1	80-6
Columbia Carbon	39-2	38-2	38-2
Coml. Solvents	9-4	9	9-1
Davison Chemical	4-1	..	4-1
Freeport Texas	18-6	18-4	18-4
Lambert	53	53	53
Liquid Carbonic	20-2	19-6	20
Mathieson Alkali	19-4	..	19-4
National Distillers	22-3	..	22-3
Tex. Gulf Sulphur	24-4	24	24-4
Union Carbide	34	33-2	33-3
United Carbon	13	..	13
U.S. Ind. Alcohol	29-4	28-4	28-4
Oil and Refining			
Amerada	14-4	14-1	14-4
Atlantic Refining	12-2	11-5	11-6
Barnsdall	4-7	4-5	4-5
Continental Oil	6-5	6-2	6-2
Houston Oil	22	..	22
Mid-continental Pete	5-6	..	5-6
Phillips Petro.	5-4	5-2	5-2
Prairie Pipe	8-7	8-4	8-7
Pure Oil	4-3	..	4-3
Richfield Oil	⅝	..	⅝
Sinclair Cons. Oil	6-5	6-2	6-2
Standard Oil Cal.	26-1	25-7	25-7
Standard Oil N.J.	30-5	29-6	29-7
Socony Vacuum	10-2	10	10
Texas Corporation	12-5	12-1	12-2
Union Oil Cal.	13	..	13
Mining and Smelting			
Alaska Juneau	15	14	14
American Metal	5-1	..	5-1
American Smelting	15-3	14-7	14-7
Anaconda Copper	10	9-5	9-6
Calumet Hecla	3	..	3
Cerro de Pasco	12-1	11-4	11-4
Granby	6	..	6
International Nickel	8-5	8-2	8-2
Kennecott	10-1	9-5	9-5
McKeesport Tin	56-1	53-5	54-2
Nevada Cons.	4-2	4-1	4-1
Noranda	17-2	16-4	16-7
Patino Mines	7-4	..	7-4
Phelps Dodge	6-1	..	6-1
U.S. Smelting	18	..	18
American Aluminum	49-4	..	49-4

Call money, 2½%.
Total stock sales, 1,300,000.

Canadian Press

New York, March 11—The stock market showed signs of slipping out of its narrow trading area on the down side to-day, but except for a flurry during the middle of the day, selling was extremely light. Several issues closed two to three points lower, and the tone was heavy, but turnover was only about 1,300,000 shares.

The most encouraging aspect of the market was the absence of important liquidation.

A few issues closed a fraction above the lowest, but net losses of two to three points appeared in U.S. Steel, American Telephone, American Can, Eastman, Norfolk and Western, Allied Chemical, and American Tobacco "B," losses of a point were fairly general in the leaders, except for General Electric and General Motors, which eased only fractions. Auburn closed about three points higher. Christie Brown, Canadian Baking issue, made its first appearance this year, selling at 56½. The last sale was at 126½.

To-day's stock sales by Logan and Bryan: Allied Chemical, 20,900; American Can, 29,400; American Foreign Power, 2,800; American Tobacco "B," 4,300; Bendix Aviation, 3,200; Bethlehem Steel, 8,900; A. M. Byers, 4,200; Case Threshing, 29,200; Chrysler, 6,400; Electric Power and Light, 11,000; General Motors, 39,800; Kroger, 3,700; Kennecott Copper, 8,000; International Telephones, 27,100; Johns - Manville, 3,200; Montgomery Ward, 13,700; North American, 6,000; Radio Corporation, 25,400; United Aircraft, 7,600; U. S. Steel, 57,400; Vanadium, 1,900; Westinghouse, 18,100; Worthington Pump, 500; Auburn, 44,400; McKeesport, 5,000.

TORONTO STOCK TREND UNEVEN

Canadian Press

Toronto, March 11.—Volume dwindled on Toronto Stock Exchange to-day as the market moved sideways. Some of the pivotal shares were soft, while in other sections small gains were noted.

C.P.R. was down a full point to 19½, while Nickel and Ford lost less than ½-point each. Noranda slipped in late trading to close 10c lower at $18.60.

Brazilian, Bell Telephone, Massey-Harris, Page Hersey Tubes and most of the oils were unchanged, although Canadian Oil at 13 was a little better.

Canadian Dredge at 17 was up a couple of points. Consolidated Industries rose one to 4 and Steel of Canada and F. N. Burt were each up ½-point. Consumers' Gas rose one to 156.

Walkers old and new pfd. were unchanged. The new was slightly higher. Canada Malting at 14½ was up the fraction.

BROKERS RELEASED FROM BANKRUPTCY

Canadian Press

Montreal, March 11.—Partners of the brokerage house of McDougall & Cowans, placed in bankruptcy when the firm failed in October of last year, were released from bankruptcy by an order of the registrar, Arthur Delisle, K.C., this afternoon.

Partners of the firm are: Purvis McDougall, P. P. Cowans, Alexa Christmas, Russell Cowans, Harold L. Conveyers and Richard J. Dawes.

At the same time, the court ordered the assets of the estate to be vested in McDougall & Cowans Limited, the creditors share, and to which future earnings of the brokers will be paid until all claims are settled.

It is expected that the necessary applications will be made to the Montreal Stock Exchange at once. A delay of seven days must elapse before the exchange action can be announced. When the formalities have been completed, it is expected that the brokers will reopen for business.

CURB FIRM SUSPENDED

New York, March 11.—The Curb Exchange to-day suspended Irving Balzer, a private trader, from regular membership. The announcement said Balzer had announced his failure to meet engagements.

COPPER PRICE DROPS

New York, March 11.—Copper in the export market to-day dropped ¼-cent a pound nearer to its recent low level. The metal was offered at 6c a pound on "special offering" of a limited tonnage through Copper Exporters Inc.

This quotation is ¼c below the price prevailing the last two or three days.

BAR SILVER

New York, March 11.—Bar silver steady and unchanged at 29⅝c.

London, March 11.—Bar silver irregular and 3-16 higher at 18 1-16d per ounce.

A general meeting of the Junior Chamber of Commerce will be held in the chamber Tuesday evening at 8.15 o'clock.

More than 150 unemployed enjoyed a fine concert yesterday evening in the Citizen's Recreation Room, lower Fort Street. A. H. Hundleby acted as master of ceremonies. The following artists contributed: Mrs. W. C. Williams, solo; H. E. Brown, humorous recitation; Miss Jessie Pollock, Highland dance, accompanied on the pipes by Ian Duncan; Miss Bagshaw, two songs; James Walker, humorous recitation; Messrs. Boyd McGill, shadowgraph; Jackman, two baritone solos; Brook, comedy turns, and Ray Hunt, tap dance. Bert Moore, entertainer at the piano, gave unusual versions of piano playing, rendering numbers blindfolded, standing on his head and with his nose, hands free of keyboard. Miss Nora Sherwood was accompanist for the evening.

LOGAN & BRYAN
BROKERS
STOCKS—BONDS—GRAIN, ETC.
Members New York Stock Exchange and Other Leading Exchanges in Canada and United States
Private Wires Connecting With Important Intermediate Points in Both Countries
VICTORIA OFFICE. 1124 Government Street. Telephone Empire 1181

WE OFFER:
$2,500.00 MUNICIPALITY OF OAK BAY 5% BONDS
Due Dec. 1, 1940, at $95.33, to Yield 5.70%.
C. L. H. BRANSON
Central Bldg. Phone G 4121

Government Bonds Maintain Strength In Irregular Mart

Canadian Press

New York, March 11.—Strength of United States Government securities was maintained in to-day's bond market, but considerable irregularity came into various classes of corporate loans. Most declines were fractional.

Some pressure was exerted against the railway mortgages. Nickel Plate 6s, due next October, established another new high at 74⅝ before easing under profit taking. Minor losses were registered by some bonds of Canadian Pacific.

Gains were made by American and Foreign Power 5s and Chile Copper 5s.

Modest advances were made by Treasury 3⅛s, 4s, 3s, 3⅜s and Liberty first and fourth 4¼s.

Prices in the foreign section were mixed.

FOOD IN STORAGE

Ottawa, March 11.—Storage holdings on March 1, as compared with a year ago, showed a marked decrease in butter and eggs; poultry recorded a considerable increase, while fish supplies dropped sharply, according to a report issued by the Bureau of Statistics yesterday evening.

Butter holdings totaled 10,326,026 pounds, compared with 11,588,652; eggs, cold storage, 280,865 dozen, against 1,200,165 a year ago; cheese, 7,893,196 pounds, compared with 13,206,345 on February 1, 1931.

Pork holdings advanced from 24,895,066 to 39,818,139 pounds; beef dropped from 9,493,456 to 9,412,052; poultry jumped to 11,490,451 pounds, as compared with 6,373,960 a year ago. Fish holdings were 10,218,247 pounds on March 1 this year, as against 21,063,432 a year ago.

OAK BAY HAS SPLENDID YEAR

Collects Ninety-two Per Cent of Taxes and Finishes With Surplus

Twenty-one Years Have Seen Great Changes in Neighboring Municipality

Showing that 92 per cent of the current taxes were collected during 1931 and that the municipality finished the year with no floating debt and a substantial cash balance the annual report of Municipal Treasurer R. F. Blandy was submitted to the Oak Bay Council at its regular meeting yesterday afternoon. Reeve Hayward, who was in the chair, and the other members of the council expressed themselves as extremely satisfied with Oak Bay's financial standing.

During 1931 the funded debt was reduced slightly, the report said. The sinking funds were $46,694 in excess of requirements.

The balance sheet showed a strong and liquid position. Current assets totaled $143,462 and current liabilities were $35,481, mostly reserves. The assets included cash on hand $18,290; accounts receivable (immediate) $10,218; tax arrears $25,043, and advances for local improvements, $23,664.

The following are comparisons with 1930:

	1930	1931
Tax levy (net) $	192,232	195,447
Revenue	318,052	329,820
Receipts	316,366	331,935
Expenditures	338,471	333,916
Assessment	10,707,702	11,399,329

Receipts fell short of estimates by $4,444, but the teachers' salary grants for November and December, usually received before December 31 and totaling $5,680, did not come to hand until January. Expenditures were kept within the estimates by $7,850, of which $5,605 was attributable to the school board. The remainder was due partly to the postponement of authorized work.

SILVER ANNIVERSARY

On July 1, 1931, the municipality reached its twenty-fifth birthday. The district has shown a remarkable growth in the first quarter-century of its existence, the report showed. A community of some 400 has grown to a residential suburb with a population of 6,000. Some interesting comparisons were given comparing 1907, the first complete year of municipal existence, and 1931 in the report.

Comparisons follow:

	1907	1931
Total revenue $	9,618	329,820
Total land taxes	7,447	195,447
School land taxes	706	84,829
Total expenditure	9,241	333,916
School board expenditure	2,017	103,735
Total assessment	1,650,000	11,399,329
Assessment on buildings	253,000	7,552,930

During the twenty-five years some $2,000,000 has been spent on public improvements, including $600,000 at the Uplands, but the debenture debt of the municipality is only $976,155, of which $430,709 is already protected by sinking funds. Thirty-five miles of streets have been paved; forty-three miles of water-mains have been laid, and the greater part of the area has been provided with sewerage. Four large schools have been built, and twenty-five acres of parks acquired. The financial standing of Oak Bay has always been high.

MINE RULING IS UPHELD

Canadian Press

Vancouver, March 11.—Affirming a judgment of the trial judge, Mr. Justice D. A. McDonald, the British Columbia Court of Appeal dismissed an appeal of John McNeill and James A. Connors, miners of Stewart and Juneau, respectively, who must pay $10,000 damages to Harry Quickstad, miner, Vancouver, for breaking a contract to sell the Red Top Mine to him for $250,000.

Chief Justice Macdonald stated the court, with Mr. Justice McPhillips dissenting, thought it was not necessary to add as parties to the suit David Johnson and J. J. Wored of Seattle, to whom Quickstad assigned 10 and 15 per cent interests respectively in the subject matter of the litigation.

The Red Top Mine adjoins George Copper, back of Stewart, near the Alaska boundary.

TORONTO DAIRY MARKET

Toronto, March 11.—The United Farmers' Co-operative Co. to-day supplied the Canadian Press with the following quotations on produce delivered at Toronto:

Eggs—Extras, doz., 23c; firsts, 21c.

Cream—Churning, No. 1, lb., 17-18c.

Creamery Butter—No. 1 solids, lb., 24-24½c.

Potatoes—No. 1, in bags, 25c.

Experienced

The cumulative experience of more than 114 years of successful banking in Canada works for the benefit of every customer of the Bank of Montreal.

BANK OF MONTREAL
Established 1817
TOTAL ASSETS IN EXCESS OF $750,000,000

SHIPPING, RAILWAY AND AVIATION NEWS

Lake Erie Ice Holds Season's First Ship

Ss. Fellowcraft, With 20 Men Aboard, Held in Huge Floe

Rescue Party Plan Hazardous Trip Across Ice To-day to Render Aid

Windsor, Ont., March 11.—Aided by clear weather, a rescue party hoped to make a hazardous trip to-day over the ice hummocks of Lake Erie to the steamship Fellowcraft, locked in a large ice floe five miles off Colchester Reef light. With her crew of twenty men and steel cargo for Detroit, the Nicholson Transit Line craft has been held fast in a drifting ice field since Wednesday, her engine disabled so that she cannot break free.

Caught in the floe as she essayed the first lake voyage of the year, the Fellowcraft carried only a few days' supplies and it is feared the crew must be facing a food shortage. A small rescue band was to be led out from nearby Amherstburg this morning in an effort to carry food to the steamer sailors. A light boat equipped with metal runners so it can be pushed across the rough ice as well as negotiate open water, will be used by the succor party.

When last sighted through heavy snow Tuesday the distressed craft was about five miles off land, drifting slowly toward rockbound Point Pelee. It is in that direction real danger lies, but Capt. Early J. McQueen, in charge of buoys at Amherstburg, is quite certain he can reach the Fellowcraft with a rescue party before the Pelee shore menaces dangerously.

The Fellowcraft, formerly the Brigogan and before that named the Albert Marshall, is a steel twin-screw steamer of 1,594 tons, built at Detroit in 1903. She is 247 feet in length with a 41-foot beam and 15-foot draft.

Langford

Mrs. J. E. Macdonald, Langford Lake, was hostess to St. Matthew's Guild on Wednesday afternoon. The guild will pay part of the cost of altering the church pews to provide a middle aisle.

The members wil aid in decorating the church for Easter. Mrs. D. B. F. Bullen offered her home for a silver tea, to be arranged at the next meeting.

Mrs. H. A. Baxter of Happy Valley showed many beautiful articles of needlework.

Tea was served by the hostess. Mrs. P. N. Welch invited the members to her home for the April meeting.

The Langford Women's Institute held a social afternoon on Tuesday, when Mrs. Dan Malcolm gave instruction in tapestry, monogram and rose rambler embroidery stitches. Tea was served by members. The directors discussed arrangements for a children's garden competition. A card party will be held on Saturday, March 19, in the Institute Hall.

A public meeting will be held in the hall on Tuesday, March 22, when W. H. Robinson, provincial horticulturist, will speak on home gardens.

The monthly meeting of the Parent-teacher Association was held in the school house on Wednesday evening, with Mrs. H. A. Hincks in the chair. The treasurer reported forty-two persons had joined the association.

Mrs. P. N. Welch, president of the Women's Institute, secured the cooperation of the association for an adult garden competition, and a children's home garden contest. P. A. Moir, H. A. Hincks and I. W. P. Jackson were appointed to help the Women's Institute committee to draw up the schedule.

A card party will be held on Wednesday, March 30, at the home of Mr. and Mrs. Horace Simpson, Peatt Lane.

Major James Wise of Victoria spoke on "The Boy Scout Movement." The meeting decided to sponsor a corps in the district and D. B. F. Bullen offered headquarters at "Marshwood." Capt. R. J. Wagner was appointed scout master and the committee will be: Capt. R. J. Wagner, Messrs. D. B. F. Bullen, William Simpson, Mrs. D. B. Bullen and Mrs. W. T. Dixon. The first meeting for boys of eleven years or more, will be held on Saturday evening, March 19.

Mrs. C. P. Schofield will be the speaker at the April meeting.

Rummage Sale — Daughters of St. George 238 will hold a rummage sale on Johnson Street to-morrow morning at 9 o'clock. The next regular meeting will be on March 18 at 8 o'clock.

Junior League—The March meeting of the Junior subdivision Catholic Women's League was held yesterday evening in the library of the Bishop's House with Miss Eulalie O'Neill presiding. Nominations for the forthcoming annual meeting were received and plans for present activities discussed. Mrs. Joseph Healey was received as a new member.

Pile Sufferers

Can You Answer These Questions?

Do you know why external remedies do not give quick and permanent relief?

Why cutting does not remove the cause?

Do you know the cause of Piles is internal?

That there is congestion of blood in the lower bowel—the veins flabby, the parts almost dead?

Do you know that there is a harmless internal remedy for itching, bleeding or protruding piles discovered by Dr. Leonhardt and known as HEM-ROID that is guaranteed?

HEM-ROID banishes piles by removing the cause. It stimulates the circulation in the lower bowel—drives out the thick impure blood, heals and restores the affected parts.

Dr. Leonhardt's HEM-ROID has an almost unbelievable record of success right in this city. So why waste time on external remedies or worry about an operation when McFarlane and Vancouver Drug Stores invites every Pile sufferer to try HEM-ROID with guarantee of money back if it does not end their Piles no matter how stubborn the case? (Advt.)

SIAMESE TWINS VISITORS HERE

Hilton Sisters Arrived Here Yesterday Evening on Ss. Emma Alexander

Victoria was paid a brief visit yesterday evening by "Siamese" twins from San Antonio, Texas. The Hilton sisters arrived here from California ports aboard the Pacific Steamship Company's liner Emma Alexander and after three hours in Victoria they proceeded aboard the ship to Seattle en route to Tacoma, where they are listed to appear in vaudeville with a troupe of players that also passed through Victoria on the ship.

The Hilton sisters are joined together at the hips. The twins were great favorites during the voyage up from San Francisco, fellow passengers reported. They are about eighteen years of age and are well educated and dress with good taste. Traveling with them was their manager, David Lowrie, and Mrs. Lowrie and included in the troupe were G. Hodges and A. Dughman, tap dancers from San Francisco. During the trip they all gave freely of their talents for the amusement of the passengers and the ship's concert was an unusual entertaining affair.

FIGHTER ABOARD

Another interesting passenger aboard the Emma this voyage was Jimmy McLarnin, Vancouver boy, and contender for the world's welterweight championship. He has been visiting in San Francisco and continued with the ship to Seattle, where he will spend a few days before going to Vancouver.

Among the passengers who disembarked here yesterday evening were Mrs. M. Johnston, Robert and Miss Maureen Johnston, Mrs. M. McBride, Mr. and Mrs. J. H. McDonald, Mrs. W. V. Morton, Mrs. J. S. McGregor, Mrs. H. C. Magee, William Ross, Mrs. P. A. Sawers, Mrs. K. Thompson, J. R. Waghorn, E. N. Spratt, W. A. Spratt, Carl M. Jacobs, R. T. McDonald, Edward Shanks, Miss Joyce Colman, Mrs. H. Bacon, Mrs. F. Bartlett, Mrs. A. G. Caswell, Mrs. Katherine Clements, Miss Georgia Campbell, William Duckworth, F. R. Dowse, Miss Margaret Dodd, B. K. Evans, Mrs. C. H. Forester, C. E. Finch, Miss Mae Gordon, H. Elmer and Irene Forester, E. G. Finch, C. E. Finch, Miss Mae Gordon, H. Giegerich, Mrs. Dorothy Jacobsen, S. E. Sako and F. Jacob.

The Weather

Daily Bulletin Furnished by the Victoria Meteorological Department

Clear

Victoria, 5 a.m., March 11.—The barometer remains high on the north Pacific Slope and fine weather extends southward to California. Zero temperatures are general from the Cariboo eastward to Manitoba and southward to Colorado.

Reports

Victoria—Barometer, 30.27; temperature, maximum yesterday 50, minimum 39; wind, 8 miles N.; rain, trace; clear.

Vancouver—Barometer, 30.26; temperature, maximum yesterday 52, minimum 38; calm; rain, .04; clear.

Prince Rupert—Barometer, 30.14; temperature, maximum yesterday 52, minimum 40; calm; cloudy.

Estevan Point—Barometer, 30.18; temperature, maximum yesterday 46, minimum 44; wind, 8 miles S.E.; rain, .04; cloudy.

Tatoosh—Barometer, 30.20; temperature, maximum yesterday 50, minimum 44; wind, 14 miles E.; cloudy.

Portland, Ore.—Barometer, 30.28; temperature, maximum yesterday 44, minimum 40; wind, 4 miles E.; rain, .04; clear.

Seattle—Barometer, 30.24; temperature, maximum yesterday 58, minimum 42; wind, 8 miles S.E.; rain, .01; clear.

San Francisco—Barometer, 30.08; temperature, maximum yesterday 62, minimum 52; calm; clear.

Temperatures

	Max.	Min.
Victoria	50	39
Nanaimo	50	35
Vancouver	52	38
New Westminster	54	36
Dawson	—2	—16
Kamloops	38	18
Prince George	46	0
Penticton	39	..
Grand Forks	38	..
Nelson	43	..
Calgary	4	—16
Edmonton	16	—8
Saskatoon	13	—12
Moose Jaw	15	—13
Qu'Appelle	14	—12
Regina	13	—15
Winnipeg	6	—16
Yesterday:		
Toronto	26	14
Ottawa	26	4
Montreal	14	8
St. John	28	14
Halifax	32	24

Forecast

Victoria and vicinity for 36 hours ending 5 p.m. Saturday: Light to moderate north and east winds; fair, stationary or higher temperature.

Tide Table

Date	Time h.m.	Ht ft.	Time h. m.	Ht ft.	Time h. m.	Ht ft.	Time h. m.	Ht ft.
8	4.10	7.8	10.04	5.2	15.05	7.1	21.45	4.3
9	4.14	7.8	10.40	4.7	16.04	6.8	22.09	5.0
10	4.25	8.0	11.25	4.3	17.20	6.5	22.24	5.6
11	4.40	8.0	12.10	3.9	19.36	6.3	22.04	6.2
12	4.54	8.1	12.59	3.5	.....	...	.....	...
13	4.54	8.2	13.50	3.2	.....	...	.....	...
14	4.54	8.6	14.44	3.0	.....	...	.....	...
15	4.55	8.8	15.40	2.7	.....	...	.....	...
16	5.12	8.8	16.35	2.4	.....	...	.....	...
17	5.30	8.6	17.30	2.2	.....	...	.....	...
18	5.17	8.3	7.10	8.2	8.42	8.3	18.20	2.1
19	3.42	7.8	6.55	7.6	10.50	8.1	19.05	2.2
20	3.03	7.6	7.30	6.6	12.10	8.0	19.45	2.4
21	2.53	7.6	8.10	5.6	13.15	7.9	20.25	3.0
22	2.57	7.8	8.54	4.5	14.25	7.8	21.00	3.7
23	3.10	8.0	9.40	3.5	15.40	7.5	21.36	4.6
24	3.29	8.4	10.30	2.7	17.10	7.3	22.10	5.7
25	3.50	8.6	11.21	2.1	19.05	7.2	22.40	6.6
26	4.13	8.8	12.19	1.6	21.34	7.4	23.00	7.3
27	4.35	8.9	13.15	1.5	.....	...	.....	...
28	4.51	8.8	14.15	1.5	.....	...	.....	...
29	4.55	8.7	15.15	1.7	.....	...	.....	...
30	2.10	8.6	16.19	2.1	.....	...	.....	...
31	2.16	8.5	17.19	2.4	.....	...	.....	...

The figures for height serve to distinguish high water from low water. Where blanks occur in the tables, the tide rises or falls continuously during three of the usual tidal periods.

The height is in feet and tenths of a foot, measured from the average level of low water.

SCENE OF "PEACE CONFERENCE" AT SHANGHAI

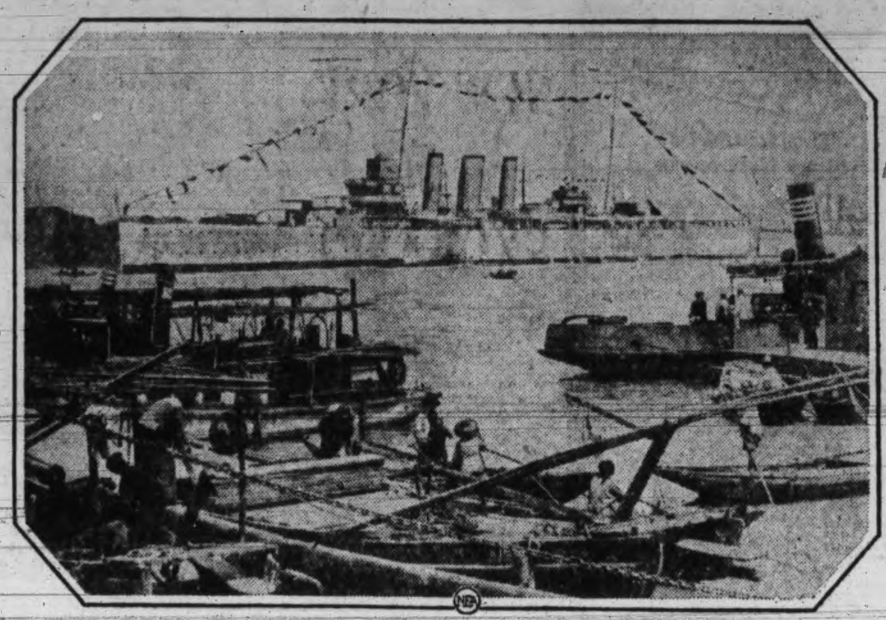

H.M.S. KENT

flagship of the Asiatic squadron of the British navy, aboard which the effort to bring peace between China and Japan was made, is shown above at anchor in the Whangpoo River, just off Shanghai. In the foreground are shown native boats.

Empress of Canada Sailing To-morrow

With a fair list of passengers, including fifty who will disembark at Honolulu, the Canadian Pacific liner Empress of Canada will sail from Victoria to-morrow evening at 6 o'clock for the Hawaiian Islands, Japan, China and the Philippines. Several Victorians, en route to Hawaii, will be among the passengers.

With Capt. A. J. Hailey, R.N.R., on the bridge, the Empress of China is scheduled to sail from Vancouver at 11 o'clock in the morning. She will arrive here shortly after 4 o'clock in the afternoon, and will remain here two hours before putting to sea. Besides local passengers, several people from Seattle are coming here to board the ship. Light cargo and United States mails will also be put aboard at this port.

NINE CUTTERS SEARCH OCEAN

Cape May, N.S., March 11.—In a raging storm, nine coastguard cutters and three destroyers searched off the Delaware Capes yesterday for the seventy-five-foot coast patrol boat CG-21B. No word had been heard from the vessel since it pushed to sea in face of a gale Sunday night from Lewes, Del.

Six men, including the commander, were aboard the craft. Hope still was held for their safety by Commander Maclane of coastguard base No. 1 here. He said this class of boat had proven its ability to ride out severe storms.

Five Atlantic City coastguardsmen were lost Sunday in efforts to save boats battered by the storm.

PILOTS' LOOKOUT

Emma Alexander proceeded to Seattle from California ports, midnight.

Topila, passed Victoria, bound San Pedro from Ocean Falls, 1.15 a.m.

Princess Maquinna, to sail from Victoria for West Coast ports, 11 p.m.

Ravnaas, due William Head, bound Port Alice, midnight.

TREASURE CRAFT HAD ROUGH TRIP

Vancouver, March 11.—The youthful spirit of those aboard the Silver Wave, bound for Cocos Island on a treasure-hunting expedition, was tried sorely by a storm which the Silver Wave encountered between Vancouver and San Pedro, states Captain R. D. Adams in a letter to J. G. Turgeon, representing the treasure hunters in Vancouver.

Regarding the Silver Wave, a sixty-five-foot craft, Captain Adams says the experience in the gale gave him utmost faith in the little boat. During the storm the cook, Collier, became too ill to perform his duties, and Billy Dann, a former restaurant man of Portland Canal, took over the job of feeding the treasure hunters.

With a fair list of passengers and a capacity cargo of Victoria and Vancouver freight, the C.P.R. steamer Princess Maquinna will sail from the Belleville Street docks this evening at 11 o'clock for ports along the West Coast of Vancouver Island.

The Princess Maquinna expects good weather off the coast this voyage. Most of her trips this winter have been extremely rough and several times she was unable to call at a number of ports.

New Naval Captain For Bremerton Yard

Seattle, March 11.—Assignment of Capt. Henry G. S. Wallace, now commanding the cruiser Milwaukee, as captain of the yard of the Puget Sound Navy Yard at Bremerton was announced in navy orders received from Washington yesterday.

At the same time, Commander Robert C. Giffen, an inspector at the Keyport torpedo station, was assigned to the command of the U.S.S. Neches, and Commander John Irwin, supply corps, was transferred from Bremerton to the navy yard at Mare Island, Calif.

Under another order, Commander Frank H. Kelley, executive officer of the naval R.O.T.C. at the University of Washington, was appointed navigating officer of the battleship Oklahoma. He will be replaced by Commander Charles L. Best, now executive officer on the battleship Arizona.

Captains Blamed For Crash of Freighters

Portland, Ore., March 11.—Charges of negligence were made by federal steamboat inspectors here yesterday against Capt. H. V. Winslow of the motorship West Honaker, and Capt. George F. Gildez of the steamer Ernest H. Meyer, in connection with the recent collision of the boats in the Columbia River near Longview. Immediate hearings on the charges were ordered.

MARINE INTELLIGENCE

Deepsea Movements

TO ARRIVE

MARCH

PACIFIC EXPORTER, United Kingdom, March 12.

HIKAWA MARU (to Vancouver), China and Japan, March 21.

EMPRESS OF RUSSIA, Manila, Hongkong, Shanghai and Yokohama, March 21.

PRESIDENT TAFT, Philippines, China and Japan, March 22.

AORANGI, Sydney, Suva and Honolulu, March 25.

PACIFIC SHIPPER, United Kingdom, March 26.

TO SAIL

MARCH

EMPRESS OF CANADA, Honolulu, Yokohama, Shanghai, Hongkong and Manila, March 12.

PRESIDENT CLEVELAND, Japan, China and Philippines, March 19.

PACIFIC EXPORTER (from Vancouver), United Kingdom, March 19.

HEIAN MARU (from Vancouver) Japan and China, March 24.

EMPRESS OF RUSSIA, Japan, China and Philippines, March 26.

AORANGI, Honolulu, Suva, Auckland and Sydney, March 30.

West Coast Mails

Mails close 10 p.m. 1st, 11th and 21st each month for Ahousat, Bamfield, Cachalot, Ceepeecee, Clayoquot, Clo-oose, Ecoole, Estevan Point, Kakawis, Kildonan, Kyuquot, Nootka, Port Renfrew, Queen's Cove, San Mateo, Sechart, Tofino, Ucluelet. Due 9th, 19th and 29th each month.

Close 10 p.m. 21st each month, 8.30 a.m. 22nd each month for Centre Island. Due 29th each month.

Close 8.30 a.m. for Cachalot, Clayoquot, Estevan Point, Kakawis, Kyuquot, Tofino. Close Sept. 9, 17, 26 then 6th, 16th and 26th each month for Clo-oose, Port Renfrew.

Close 11.15 p.m. Monday, 1.15 p.m. Friday for Holberg, Jeune Landing, Port Alice and Quatsino. Due 7 a.m. Tues., Fri.

Close 8.30 a.m. Tues., Thurs., Sat. for San Mateo, Bamfield, Ecoole, Kildonan. Due 4.30 p.m. Mon., Wed. and Fri.

Close 8.30 a.m. Thurs., Sat. for Sechart and Ucluelet. Due 4.30 p.m. Mon., Fri.

BRITISH MAILS

Close 4 p.m., March 12, Ss. Olympic, via New York.

Close 1.15 p.m., March 13, Ss. Montcalm.

Mail intended for transmission via New York must be so marked. When sent by air over U.S. lines, mail for New York can be sent two days later than the dates indicated.

Close 11.15 p.m., March 14, Ss. Antonia.

Close 4 p.m., March 16, Ss. Ile de France, via New York.

Close 11.15 p.m., March 18, Ss. Montclare.

Close 4 p.m., March 19, Ss. Bremen, via New York.

Close 11.15 p.m., March 19, Ss. Beaverhill.

Mail intended for transmission via New York must be so marked. When sent by air over U.S. lines mail for New York can be sent two days later than the dates indicated.

WEST INDIES GENERALLY

Close 11.15 p.m., March 16 and 19.

Vessel Movements

Seattle, March 10.—Arrived: Pacific Trader, Manchester; Protesilaus, Hongkong; J. C. Fitzsimmons, Los Angeles; James Griffiths, San Francisco. Sailed: Lake Frances, President Cleveland, Tacoma; Alaska Standard, Alaska; Glymont, Brandywine, Barbara C., Los Angeles; Silverado, San Francisco; San Felipe, Los Mar, San Pedro, Philadelphia; Missourian, Boston; Cadaretta, Dorothy Luckenbach, Sound ports.

Portland, Ore., March 10.—Arrived: Lebec, Los Angeles. Sailed: Ms. Danwood, Shanghai; Huguenot, Los Angeles; Tillamook, Los Angeles.

Tacoma, March 10.—Arrived: Nelson Traveler, New York; Lake Frances, San Francisco; San Pedro, New York. Sailed: Point Ancha, Mobile; James Griffiths, San Francisco; Sagebrush, Boston; Margaret Dollar, Manila; Griffco, Vancouver.

San Francisco, March 10.—Arrived: J. B. Stetson, Taiyo Maru, San Pedro; Rustler, Santa Barbara; Corrales, San Diego; Mauna Ala, Mahukona; Admiral Senn, Portland; Mexican, Astoria. Sailed: Matsonia, Honolulu; Alaskan, Boston; Pennsylvanian, Seattle; Wisconsin, Antwerp; Admiral Farragut, Wallingford, Portland; President Grant, New York; Wapama, San Pedro; Admiral Nulton, Maliko, Seattle; Walter A. Luckenbach, Boston; Pacific Pioneer, London; Kingsley, Vancouver.

Arrived

Leith, March 10.—Bronnoy, Vancouver.

Shanghai, March 10.—Pleasantville, San Francisco.

Manila, March 10.—Taishan, Los Angeles.

New York, March 10.—Charles H. Cramp, San Francisco.

Marseilles, March 10. — California, San Francisco.

Yokohama, March 10. — Silver Cypress, San Francisco; Hive Maru, Vancouver.

Cardiff, March 10. — Sacramento Valley, Vancouver.

New York, March 10.—Ausania, London; Lafayette, Havre.

Transpacific Mails

MARCH, 1932

CHINA AND JAPAN

**Empress of Canada, March 12, 4 p.m., due to arrive at Yokohama, March 26; Shanghai, March 29; Hongkong, April 1.

President Cleveland, March 19, 4 p.m., due to arrive at Yokohama, April 1; Shanghai, April 5; Hongkong, April 8.

Empress of Russia, March 26, 4 p.m., due to arrive at Yokohama, April 7; Shanghai, April 11; Hongkong, April 14.

*Protesilaus, March 28, 1.15 p.m., due to arrive at Yokohama, April 13.

President Taft, April 2, 4 p.m., due to arrive at Yokohama, April 15; Shanghai, April 19; Hongkong, April 22.

*Mail for Japan only.

**Carries mail for Honolulu.

AUSTRALIA AND NEW ZEALAND

Niagara, March 2, 5 p.m., due to arrive at Auckland, March 21; Sydney, March 26.

Monowai, March 13, 11.15 p.m., due to arrive at Wellington, April 4; Sydney, April 9.

Sonoma, March 14, 11.15 p.m., due to arrive at Auckland, April 8; Sydney, April 12.

Aorangi, March 30, 5 p.m., duet to arrive at Auckland, April 18; Sydney, April 23.

HONOLULU MAILS

Close 11.15 p.m., March 6, 8, 13, 14, 15, 16, 20, 22, April 2, 3, 4, 5, 12, via San Francisco.

Close 4 p.m., March 12, Ss. Empress of Canada.

Close 5 p.m., March 30, Ss. Aorangi.

Close 4 p.m., April 9, Ss. Empress of Japan.

Coastwise Movements

VICTORIA-VANCOUVER

Princess Kathleen leaves Victoria daily, 2 p.m.; arrives Vancouver, 6.30 p.m.

Princess Charlotte arrives Victoria daily, 3 p.m.

Princess Joan or Princess Elizabeth leaves Victoria daily, midnight.

Princess Joan or Princess Elizabeth arrives Victoria daily, 7 a.m.

Princess Joan or Princess Elizabeth leaves Victoria Saturday only, 10.30 a.m.; arrives Vancouver 3 p.m.; leaves Vancouver, Saturday only, 2 p.m.; arrives Victoria 7 p.m.

VICTORIA-SEATTLE

Princess Charlotte leaves Victoria daily, 4.30 p.m.; arrives Seattle, 9 p.m.

Princess Kathleen arrives Victoria daily, 1.15 p.m.

Iroquois leaves Victoria daily, 10.15 a.m.

Iroquois arrives Victoria daily, 9 a.m.

VICTORIA-PORT ANGELES

Iroquois leaves Victoria daily, 10.15 a.m.

Iroquois arrives Victoria daily, 9 a.m.

VANCOUVER-NANAIMO

Princess Elaine leaves Nanaimo daily, except Sunday, 7 a.m. and 2.15 p.m.; leaves Vancouver 10 a.m. and 5.45 p.m.; Saturday extra sailing, leaves Nanaimo 8.30 p.m.; Sunday service leaves Vancouver 10 a.m. and 8.15 p.m.; leaves Nanaimo 5.30 p.m.

WEST COAST

Princess Maquinna sails from Victoria 11 p.m., 1st, 11th and 21st of each month.

NORTHERN BRITISH COLUMBIA

Prince Rupert or Prince George on Monday evenings from Vancouver, calling at Ocean Falls, Powell River, Prince Rupert, Ketchikan, Stewart and Anyox. Princess Adelaide leaves Vancouver every Wednesday evening, 8 p.m., for Prince Rupert and way points.

ALASKA SERVICE

Princess Mary leaves Vancouver 9 p.m. Feb. 22, March 7, March 17, March 28, April 7.

CALIFORNIA SERVICE

Ruth Alexander or Emma Alexander leaves Victoria every Sunday morning, 9 a.m., for San Francisco, Los Angeles and San Diego; Dorothy Alexander leaves every second Wednesday evening at midnight.

Ruth Alexander or Emma Alexander arrives Victoria every Thursday evening; Dorothy Alexander arrives Victoria every second Monday evening.

SALT SPRING ISLAND

Ferry steamer Cy Peck leaves Swartz Bay daily, except Wednesday, 9.30 a.m. and 4.30 p.m.; leaves Fulford Harbor, daily except Wednesday, 8.15 a.m. and 3 p.m.

MILL BAY-BRENTWOOD

Cascade leaves Brentwood daily at 9 a.m., 10.10 a.m., 11.30 a.m., 12.45 p.m., 2.40 p.m. and 4.15 p.m.; leaves Mill Bay at 9.35 a.m., 10.45 a.m., 1215 p.m., 1.30 p.m., 3.45 p.m. and 5 p.m.

DUE FOR LUMBER

The next ship due here for lumber is the Golden Cross, which is expected next Tuesday or Wednesday. She will load at the Ogden Point piers for ports in Australia. King Brothers, local shipping agents, have been advised.

Her sister freighter, the Golden Harvest, is expected here later in the month and will also load a lumber cargo for Australia.

B.C. THREAT IS SERIOUS

Opening of Fraser River Would Mean Loss of $4,000,000 Annually to Puget Sound

Associated Press

Seattle, March 11—Refusing to take seriously the implied threat of officials of British Columbia to open the Fraser River to unlimited salmon fishing, Victor Elfendahl, former president of the Association of Pacific Fisheries, yesterday said he did not think the "Canadian government would cut its nose to spite its face."

He said the plan of transplanting sockeyes had been tried before without success and he did not see how the loss of the Fraser spawnings grounds, the largest in the territory, could be made up.

He said if British Columbia really wanted to destroy the Fraser River salmon run it could be done.

"Most of our cannery men are for the treaty the same as British Columbia, but Governor Hartley has strongly opposed it."

Officials at Victoria blamed the non-ratification of the fisheries treaty between the United States and Canada by the United Senate on the State of Washington.

Governor Hartley has strongly opposed it and clearly stated his opposition to the Washington State Congressional delegation some months ago.

Elfendahl said if the British Columbia threat was carried out it would mean at least a $4,000,000 loss to Puget Sound annually.

SHIP SINKS DURING GALE

Collier de Bardelben Goes to Bottom While Crew Safe Aboard British Freighter

Aboard coastguard cutter Ossippee, March 11.—The disabled collier De Bardeleben sank in a gale yesterday, while her crew was safe aboard a liner bound for Boston.

Rescue of the thiry-four crewsmen, cold, hungry and exhausted, after a four-day battle against the ocean was accomplished shortly before dawn yesterday. The rolling sea imperilled lifeboats that carried the mariners away from the ship, which foundered 500 miles off Boston.

While officers and crew on the Laganbank looked on breathlessly lifeboats were lowered, the crew took their places and the race across the wind-tossed sea was made without mishap. Food, warmth and rest greeted the rescued crew.

Two hours later, as the Ossippee arrived to relieve the Laganbank, a new westerly gale blew up and the sea was churned to a frenzy in which no small boat could survive.

The De Bardeleben, caught with a disabled rudder in one of the year's worst gales, sent her first appeal for aid four days ago. At once a race to her assistance began.

The White Star liner Adriatic swung off her course to the collier's side. Two tankers and three coastguard vessels also headed to her aid.

Colwood

Under the auspices of the Colwood Women's Institute, a play will be presented this evening at Colwood Hall by the Welsh Dramatic Society, with D. Evans as stage conductor. Dancing will follow the entertainment.

A well attended meeting of the Women's Auxiliary to St. John's Church was held on Wednesday afternoon in Colwood Hall.

Arrangements were made for a bridge and five hundred party on Wednesday evening, March 30. Mrs. A. Godfrey and Miss Godfrey were tea hostesses.

Bridge winners at Wednesday's card party in Colwood Hall were Miss Moore, Mrs. S. R. Moore, T. Parker and H. Stevens.

Sunrise and Sunset

Time of sunrise and sunset (Pacific Standard Time) at Victoria, B.C., for the month of March, 1932.

Day	Sunrise Hour	Sunset Hour
5	6.47	6.03
6	6.45	6.05
7	6.43	6.07
8	6.41	6.09
9	6.39	6.11
10	6.37	6.13
11	6.35	6.14
12	6.33	6.15
13	6.31	6.16
14	6.29	6.17
15	6.27	6.18
16	6.25	6.19
17	6.23	6.20
18	6.20	6.21
19	6.18	6.23
20	6.16	6.24
21	6.14	6.26
22	6.12	6.27
23	6.10	6.29
24	6.08	6.31
25	6.06	6.32
26	6.04	6.34
27	6.02	6.35
28	6.00	6.36
29	5.59	6.37
30	5.57	6.38
31	5.55	6.39

The Meteorological Observatory, Gonzales Heights, Victoria, B.C.

Moonrise and Moonset

Time of moonrise and moonset (Pacific Standard Time) at Victoria, B.C., for the month of March, 1932.

Day	Rises Hour	Sets Hour	Phases
5	6.23 a.m.	4.27 p.m.	
6	6.39 a.m.	5.37 p.m.	
7	5.54 a.m.	6.45 p.m.	New Moon.
8	7.07 a.m.	7.52 p.m.	
9	7.20 a.m.	8.59 p.m.	
10	7.34 a.m.	10.06 p.m.	
11	7.51 a.m.	11.15 p.m.	
12	8.11 a.m.	....	
13	8.37 a.m.	0.24 a.m.	
14	9.12 a.m.	1.32 a.m.	
15	9.59 a.m.	2.35 a.m.	First Qtr.
16	10.59 a.m.	3.29 a.m.	
17	12.11 p.m.	4.13 a.m.	
18	1.32 p.m.	4.47 a.m.	
19	2.55 p.m.	5.13 a.m.	
20	4.19 p.m.	5.34 a.m.	
21	5.45 p.m.	5.53 a.m.	
22	7.11 p.m.	6.11 p.m.	Full Moon.
23	8.39 p.m.	6.29 p.m.	
24	10.08 p.m.	6.49 a.m.	
25	11.36 p.m.	7.14 a.m.	
26	....	7.46 a.m.	
27	0.58 a.m.	8.31 a.m.	
28	2.07 a.m.	9.28 a.m.	
29	3.01 a.m.	10.36 a.m.	Last Qtr.
30	3.40 a.m.	11.50 a.m.	
31	4.08 a.m.	1.05 p.m.	

Thornton Kills Own Retirement Pension

Ottawa, March 11.—The motion to rescind a resolution suggesting a $30,000 annuity for Sir Henry Thornton when he had completed his services with the Canadian National Railways, was moved by Sir Henry Thornton himself. In a statement yesterday evening the president of the C.N.R. explains that the original resolution was in no way obligatory. The statement follows:

"There appears to be some misunderstanding regarding the voting of an annuity to myself to apply when I shall have completed my service with the Canadian National Railways. The facts are that the former board of directors of the Canadian National Railways passed a resolution declaring it to be its opinion that upon completion of my service with the Canadian National Railways there should be an annuity of $30,000 per annum. In connection with the rescinding of that resolution, and as a matter of justice, I want to make it clear that the original resolution in no way made it obligatory upon the company to pay me the annuity named. The resolution merely expressed the view that upon retirement such an annuity might be suitable. The statements which appear in the press tend to give the impression that the previous board had definitely committed the company to the award annually of the sum named. Furthermore, in order to be fair to all concerned, I wish to state that at a meeting of the present bord of directors I left the chair and myself proposed the rescinding of the resolution in question."

WILL VISIT CRUISE SHIP

Northwest Party to See Empress of Britain in San Francisco Next Week

Cunard Liner to Take Unique World Cruise Next Winter, C. A. Whitelock Says

Headed by E. F. L. Sturdes, general passenger agent in Vancouver for the Canadian Pacific Railway, a party of northwest officials of the C.P.R. will visit San Francisco this month to inspect the new liner Empress of Britain, which is due at the Golden Gate port on Sunday, March 20, on her world cruise. She sailed from Yokohama last Sunday, and is due at Honolulu to-morrow.

A number of people from the northwest will leave next week for San Francisco to board the Empress of Britain for the trip through the Panama Canal to New York and England. Several Victorians plan on making this voyage. Mrs. Walter C. Nichol of Victoria, who has been aboard the Britain since she sailed from New York in December, will leave the liner at San Francisco to return to her home here.

Hon. R. Randolph Bruce, former Lieutenant-Governor of British Columbia, who is also a passenger aboard the world cruising liner, will go right through to New York where he has business. He may visit Victoria during the summer before returning to England.

A world cruise along a different route is planned for next year by the Cunard Line, C. A. Whitelock, general agent for the company in British Columbia, said yesterday, on his arrival here after a business tour of Vancouver Island. The liner Corinthia will take the place of the Franconia, and will leave New York and go through the Panama Canal to California and Hololulu, and then to the South Sea Islands, New Zealand, Australia, New Guinea, Moluccas, Dutch East Indies, including Bali and Java, Malaya, Ceylon, and then to the east coast of Africa, around the Cape of Good Hope, across the south Atlantic to Montevideo in South America, and thence to New York by way of Buenos Aires, Rio de Janeiro and Martinique.

Mr. Whitelock is looking forward to a good travel season this spring and summer. He said there have been many inquiries for European trips, and he expects travel out of the St. Lawrence and New York this year will be much heavier than last year.

Another transportation man in Victoria yesterday was Norma Whitehead, freight representative of the Furness (Pacific) Line from Vancouver. He spent the day conferring with King Brothers, local agents, and also visited other transportation men and talked over business conditions and plans.

VANCOUVER SHIPPING

Vancouver, March 11.—Reports that the steamers Prince Henry and Prince David may go to England to be used on a Channel run has reached this Coast, but Canadian National Steamships Ltd. officials here state that they have received no intimation from Montreal that such a move is contemplated. The ships are now running from east coast ports to Bermuda and West Indies.

The Blue Funnel liner Ss. Protesilaus sailed at 10 a.m. yesterday for Seattle. She will return here before sailing again for the Orient.

Kingsley Navigation Co. reports that Ss. Rosebank will commence loading on Friday for Montreal and Halifax.

Canadian National Ss. Ltd. Canadian Winner has shifted to Fraser River to commence loading for St. Lawrence River.

Burned about their faces and hands as the result of an explosion on their gasboat Balto, off Point Roberts at noon yesterday, three Anacortes men, C. W. Kerr, Fraser Morrison and Vaden Propst were brought to the Vancouver General Hospital. Following an explosion in the gas stove on the boat the gas tank also exploded. Propst, who suffered the most severe injuries, jumped or was thrown by the blast into the water. For about half an hour he swam around and was then rescued by the others, who managed to turn the boat around and reach him by using oars or paddles. The three were attended by Dr. J. C. Grimson of Ladner.

Spoken By Wireless

March 10, 8 p.m.—Shipping:

TAIAN MARU, Yokohama to Vancouver, 1,000 miles from Vancouver.

HAKONESAN MARU, Yokohama to San Francisco, 2,185 miles from San Francisco.

KOKUROKU MARU, Yokohama to San Pedro, 840 miles from Estevan.

NANSENVILLE, bound San Pedro, 1,530 miles from San Pedro.

FERNLANE, bound San Pedro, 1,480 miles from San Pedro.

BENALDER, bound Vancouver, 1,400 miles from Vancouver.

TILSINGTON COURT, bound Vancouver, 729 miles from Estevan.

SHUNTEN MARU, bound Port Alberni from Orient ports, 1,200 miles from Estevan.

NORNE, bound Vancouver from Shanghai, 1,384 miles from Victoria.

IRIS BANK, bound Manila, 1,484 miles from San Francisco.

March 11, 12 noon—Weather:

Estevan—Part cloudy; southeast; light; 30.12; 46; sea, choppy.

Pachena—Clear; calm; 30.22; 41; sea, light swell.

Swiftsure—Hazy; northeast; light; 30.17; 47; sea, light westerly swell.

WILL REWARD U.S. SAILORS

Japanese Government Will Be Asked to Recognize Work of Men in Saving Crew

Manila, March 11.—A two-day battle with fire at sea and a spectacular rescue by United States naval ships was described by the crew of the Japanese freighter Kaku Maru on their arrival here to-night.

Thirty-nine of the forty-two men of the Kaku Maru were brought to Manila by two naval vessels, while the captain and two officers remained at Paluan Bay, Mindoro Island, where their ship was beached to-day.

The crew was taken off yesterday by the destroyer Tracy, first of six vessels of the United States navy to reach the flaming ship, 100 miles southwest of Manila. Two airplanes, roaring ahead of the racing rescue boats, aided them in locating the Japanese ship.

The bridge burned away and the ship was enveloped in smoke when the Tracy hove to alongside Thursday night and took off the crew in lifeboats.

The Japanese vice-consul said he would recommend to his government some form of recognition for the work of the United States navy men.

Salvage Ship Aids Distressed Craft

New York, March 11.—The distressed freighter Harburg, which suffered a broken rudder Wednesday yesterday informed the Hamburg-American line it had declined an offer of tow from the United States steamer Vincent and would await the salvage tug Franklin sent to her aid from Montreal. The tug was expected to arrive this morning, the Harburg meantime remaining alone in the rough sea. The Vincent left the scene.

LOW EXCURSION RATES to the OLD COUNTRY

Sailing List on Request

CHAS. F. EARLE
911 Government St.
Phone Empire 7127

Canadian National

V-7

FINEST CREAMERY BUTTER
OUR OWN BRAND
CENTRAL CREAMERIES LTD.

MILL BAY FERRY

Leave Brentwood	Leave Mill Bay
9.00 a.m.	9.35 a.m.
10.10 a.m.	10.45 a.m.
11.30 a.m.	12.15 p.m.
12.45 p.m.	1.30 p.m.
2.40 p.m.	3.45 p.m.
4.15 p.m.	5.00 p.m.

Marvelous Comeback Of Cabano Citizen

Health Wrecked by Constipation — Restored by Fruit-a-tives

OTTAWA, Ont. — Fruit-a-tives Limited received this letter from Mr. James Page of Cabano, Que.: "I was about ready to give up work, I was so crippled with constipation and indigestion. My head ached. I was dizzy and had pains in my joints and muscles. Then I read about Fruit-a-tives. To-day I feel fine." Fruit-a-tives do much more than ordinary remedies which gives only temporary relief. They act on five vital organs and strengthen the system to work naturally. 25c and 50c. At all druggists. (Advt.)

RULE HOLDS UP BUSINESS

Question Limit on Current Finances Prompts Heated Discussion

Hinchliffe Leads Fight to Retain Ruling Conservatives Once Fought

Conservatives in the Legislature yesterday, taking their cue from Hon. Joshua Hinchliffe lined up solidly in opposition to a motion proposed by A. M. Manson, K.C., former Attorney-General, to eliminate a ruling on questions handed down in 1920 by Mr. Speaker Keen.

Mr. Speaker Davie said he did not think the ruling was one tending to facilitate the business of the House. Had the decision been one of Mr. Speaker Keen alone he would have hesitated to follow it, but the House voted on it and that removed it from the jurisdiction of the Speaker. Unless the House ruled otherwise he must enforce it.

The scene was a complete reversal of another division on the same point twelve years ago when with the Liberals in power Conservatives voted solidly against it and Liberals voted for.

BARS VITAL QUESTIONS

The ruling bars out all questions about current revenue which can be answered in the next public accounts and under it a hundred questions put by Liberals have been ruled out by Mr. Speaker Davie, to whom Attorney-General Pooley had appealed for a ruling. Opposition members bitterly attacked the ruling on the grounds that vital questions about current finances which should be open to discussion would be eliminated by it.

Hon. Joshua Hinchliffe spoke at some length on the matter and was followed by Hon. R. L. Maitland, K.C., minister without portfolio, and both laid emphasis on the fact that Liberals had voted for the ruling in 1923.

WAS NEVER ENFORCED

Mr. Manson pointedly drew attention to the fact that Mr. Speaker Keen himself had never enforced the ruling he gave. Questions relating to current finances were permitted the day after it was handed down and no speaker who followed him had ever enforced it. He produced journals of the House to prove his contention that the ruling had never operated and questions such as Liberals sought to ask had been permitted from Conservative members when the Liberal Government was in power.

SCORES DELAY

Mr. Manson, who made but a few comments in introducing the motion, closed the debate by warmly criticizing government members for turning it into a debate and using time that could have been occupied by proceeding with the unemployment investigation. Anxious to oppose anything the Opposition proposed, the Minister of Education had placed himself in a ridiculous position.

Mr. Hinchliffe in leading the attack on the motion to cancel the ruling asked if Liberals had something to cover in 1920 when the ruling was handed down. They had not confessed, he said, they had made a mistake or perpetuated an injustice on the Opposition of that day. They had offered no apology for the disability they put upon the former Opposition. They had not said the first year they were in power they would remove the ruling.

Mr. Maitland said it was a considered ruling solemnly passed by the "master minds of 1920," and he hesitated to break a tradition.

BANK RATE REDUCED

Tokio, March 11.—The Bank of Japan lowered its discount rate to-day from 6.5 to 5.84.

Catarrhal Deafness May Be Relieved

A Simple, Safe and Reliable Way That Calls for No Ugly Trumpets, Phone or Other Instruments

To have catarrhal deafness is very annoying and embarrassing. People who are deaf in this way are generally mighty sensitive on this subject. And yet many catarrhal deaf folks carry around instruments that call attention to their infirmity. Therefore people who are hard of hearing, who suffer from head noises or who are actually deaf from catarrhal trouble, will be glad to know of a simple treatment that can be easily made up at home for a few cents cost that is really quite efficient in relieving the disagreeable deafness and head noises caused by catarrh.

From any druggist get one ounce of Parmint (double strength). Take this home and put it into a simple syrup made of ¼ pint of hot water and a little ordinary sugar. Take a tablespoonful four times a day.

This treatment should by tonic action reduce the inflammation in the middle ear, that a catarrhal condition would be likely to cause, and with the inflammation gone the distressing head noises, headaches, cloudy thinking and that dull feeling in the ears should gradually disappear. Anyone who suffers from catarrh, catarrhal deafness or head noises should give Parmint a trial. It is pleasant to take and is quite inexpensive. (Advt.)

RAINS BRING COMPLAINTS

Flood of Letters Reach Oak Bay Council When Basements Inundated Last Week

Council Deals With Many Matters at Meeting; Finances Are Considered

The recent heavy rains brought a flood of complaints to the Oak Bay Council from persons who had basements flooded or were unable to walk along pathways because of miniature lakes. The council dealt with them all, but felt the municipality could not be held responsible, although the engineer's department will look into the complaints.

Tinto Street is in disgraceful condition, with great holes and ruts which were completely filled during the recent bad weather, Maud E. Oakman of 947 Monterey Avenue advised the council. F. J. Daniels of Margate Avenue complained of a flood in his basement. Nora Johnson of Dunedin Street also wrote complaining of a flooded basement to her home at 1060 Oliver Street.

H. O. Kirkham wrote to the council asking for some road improvements in front of his new store on Estevan Avenue, in the Willows district. As it is hoped to have a market in that area some day, the municipal engineer will look into the suggestion.

Oak Bay finances engaged a large part of the council's time yesterday afternoon. The Bank of Montreal advised the council that 6 per cent would be the rate of interest charged on the annual loan. This is being given despite higher interest rates and the present pressure for funds. The bank desires in this way, a letter from C. R. Wickson, manager of the Oak Bay branch said, to show its appreciation of the valued, long-time connection and the high standing of the municipality.

Letters regarding the buying and selling of Oak Bay debentures were received by the council. The purchase was authorized, through A. E. Ames and Company of $3,500 worth of securities bearing 6 per cent interest and maturing in November, 1933, and $500 worth bearing a similar rate of interest but maturing in June of this year. These are being purchased at practically par and will be used in connection with the sinking funds. Gairdner and Company of Toronto advised the council that it was unable, as yet, to procure $10,000 worth of 6 per cent Oak Bay bonds due in 1933.

Capt. W. Ellis was thanked for a contribution of $50, which will be used toward the construction of the promenade around the seafront in Oak Bay. This walk is being gradually added to and is a decided acquisition to the scenic roadway around the water from the Oak Bay Hotel to Shoal Bay.

Edwin Tomlin of Woodley Road wrote to the council, suggesting two promenades around the Mount Tolmie and Uplands districts. Mr. Tomlin pointed out the beauties of such walks and said that if sidewalks were installed these routes would be used by thousands of pedestrians. While agreeing with Mr. Tomlin, the council felt the Beach Drive promenade should be finished before another was attempted.

A request for $50 to help in the annual clearing of Foul Bay Beach, part of which is in Oak Bay and part in the city was referred to the estimates committee.

A request for $25 from the Tuberculous Veterans' Association was refused.

The Dominion Bureau of Statistics reported to the council that the population of Oak Bay is now 5,892 persons.

R. F. Blandy, municipal clerk, will attend a meeting in Vancouver Saturday in regard to the stabilization of teachers' salaries. Mr. Blandy will represent the Union of B.C. Municipalities. Councillor Robert W. Mayhew of Oak Bay will also attend this meeting as a representative of British Columbia business men.

VOICES PLEA FOR MISSIONS

Moderator of Presbyterian Church Seeks Support For Foreign Work

Voicing a strong plea for financial aid to help the church overcome a deficit of $180,000 in order that foreign mission work might not be curtailed, Rev. W. G. Brown, Red Deer, Alberta, moderator of the Presbyterian Church in Canada, spoke from the pulpit of St. Andrew's Church yesterday evening.

Mr. Brown is now on his way to Formosa, where he will attend the sixtieth anniversary commemoration of the establishment of the Presbyterian mission there.

Before making his plea, Mr. Brown delivered a sermon on the teaching of the Word. One of the most needed steps in the world to-day was the return to the study of the Bible. Recognized as a masterpiece of literature, it should not be studied so much for its wonderful English as for the truth it told, he declared.

The world was passing through a stage of chaos. The wisdom of man was failing. Political economists, politicians, commercial leaders and statesmen did not know what was wrong with the world, he said.

Jesus Christ was the only thing that stood firm.

He interpreted the present conditions to his belief that God was trying to teach the present generation that life was more than a struggle for the material. It was time people stopped worshiping man and worshiped God, he declared.

Opening with a text from the Apostle Paul's Epistles to Timothy, he sketched the background behind the writer, showing Paul's recognition of the value of teaching the young to carry on. After 1,900 years' retrospect, Paul was considered one of the five greatest intellects of the world, he said. Continuing, he gave the description of the ideals of the church as seen by the apostle, "the church of the living God, the pillar and ground of the church."

It was of the utmost importance to approach the study of the Bible without preconceived notions, he declared.

GREAT FALLACY

No greater fallacy existed among any congregation than that of thinking its members had outgrown the Shorter Catechism, he said.

He traced the indications of God in the Bible, leading up to the miracle of incarnation in Jesus Christ.

God's chief characteristic was "divine sovereignty," Mr. Brown stated, stressing this idea as the most important and fundamental article in the entire Creed.

He preached a doctrine of self-analysis and pointed to the ignorance of pride in urging the necessity of humility.

Turning to the scientific outlook, he stated mechanical theories could not account for all things.

The universality of the Presbyterian Church, its desire for spiritual freedom and its possible development to one of the greatest churches in Canada, were touched upon in some detail.

He deplored the misrepresentation of the Presbyterian Church by other denominations, but voiced his confidence in its ability to regain the strength it showed before disruption.

Turning to missionary work, he stated he had given the best part of his life to that field and would gladly do it over again if he had another life.

Closing he gave a personal touch to the missionary activities, showing the support they were receiving throughout the nation.

Rev. A. O. Thompson, moderator of the Victoria Presbytery, presided over the meeting, and Rev. H. P. S. Luttrell, moderator of the Synod of British Columbia, and an old college friend of Mr. Brown, introduced the speaker.

LECTURES ON "PAGAN ETHICS"

Growth of Greek Thought Sketched By Prof. O. J. Todd Before Extension Society

The steady evolution of ancient Greek thought from the primitive "eye for an eye" theory of life to a certain conception of the brotherhood of man was traced by Professor O. J. Todd of the department of classics of the University of British Columbia in a lecture on "Pagan Ethics," before the University Extension Society in Victoria College yesterday evening.

Ethical thinking among the Pagans came mainly from the Greeks, Professor Todd pointed out at the commencement of his address. He dealt entirely with Greek thought, and started with the philosophers immediately following Homer, ignoring Homer because he considered the epic bard, like Shakespeare, gave very little clue in his writings as to his own private beliefs.

In the first post-Homeric phase of Greek thought, Professor Todd stated, the doctrine that honesty was the best policy and that an evil thought was chiefly harmful to the plotter had a prominent place. The "eye for an eye" outlook could be seen in such saying as give to him who gives and refuse him who does not give.

The second phase introduced a critical, disappointed viewpoint, with one philosopher objecting to the overemphasis of athletics, to polytheism and anthropomorphism. He ridiculed the idea of many gods and of the gods in the shape of humans.

The third, constructive phase of the fifth and fourth centuries before Christ brought forth such philosophers as Socrates, Plato and Aristotle, the speaker continued.

INDUCTIVE REASONING

Socrates, a poor man who started life as a stonemason and had an iron will and constitution, made ethical questions his definite study and attempted to get general definitions of right and wrong by resorting to inductive reasoning.

"Though he did not write anything, he exercised an influence on writing and thinking which is still felt," said Professor Todd. "There was a hint of altruism in him, which was generally speaking, a new note in Greek thought."

Plato's thought tended to soar up into the clouds. He thought of eternal life, but recognized dissension in the human being, the higher part of the soul struggling with the lower. In his philosophy the "virtues" were intellectual gifts, self-mastery, courage or fortitude, justice or righteousness.

Why did not the Greeks extol truthfulness as one of the cardinal virtues? the speaker asked. Perhaps they did not need to have the benefits of adhering to the truth drummed into them like the present-day youth," he added.

Plato recognized the beauty of goodness; Aristotle, a man of hard common sense, recognized the practibility of goodness.

The fourth phase in Greek thought, observed Professor Todd, was the division into sects, the chief two being the Epicureans and the Stoics, with Cynics like Diogenes a branch of the latter.

STEPS BACKWARD

The Epicureans, the audience was told, were retrograde, a step backward, in spite of the good intentions of their leader. Epicures, who taught that pleasure was the chief end in life. Epicures meant pleasure in a long-range sense, but his followers perversely sought momentary pleasure.

The Stoics, the speaker thought, were too rigidly stoical. Their "black and white" outlook did not fit the many sides of life. Happiness, they considered, was the chief aim in life, and virtue was sufficient to gain that happiness. All vices were bad, all virtues good, everything else, such as birth, death, pain, merely indifferent. The will and reason were supreme and man had control over his circumstances.

The Stoics, Professor Todd concluded, had a strong social sense, believed that the individual should work for the community as well as for himself, and held that a philosopher was of the world and not limited by national boundaries.

G. A. A. Hebden presided and moved a vote of thanks to the speaker.

L. FOX HEADS JOURNALISTS

Members of the Victoria branch of the British Columbia Institute of Journalists yesterday elected Leslie Fox of The Times editorial staff president of the local body at their annual meeting in the Chamber of Commerce.

Frank M. Kelly was named vice-president; Arthur Stott, secretary; Frank Pagett, treasurer, and Edward F. Fox, assistant treasurer. Harold B. McDonald, Miss Ethel M. Bruce, H. C. MacCallum, Edward F. Fox and F. J. Merriman were made members of the executive.

Mr. McDonald was also elected representative to the provincial executive.

The branch decided to have quarterly meetings at which speakers of national or international prominence will be invited to give informal talks to members of the press.

Miss Bruce, K. C. Drury and H. C. MacCallum were appointed to a special committee to arrange these functions.

The New Series Super-Heterodyne

Victor

Model R-104

A Beautifully Designed Mantel Cabinet

A full-size 7-tube Super-Heterodyne housed in a lovely Cathedral-type Mantel cabinet. Has 1 Pentode and 2 Super-Control tubes. The best value we have ever offered. Come and hear it.

David Spencer Ltd.

Music Department

WAKE UP WITH CATARRH GONE!

Use "Nostroline" to-night. Acts on Catarrh while sleeping. Wonderful relief in morning. "Nostroline" is the British Catarrh remedy. Very effective. Soothing, pleasant. 50c from Charles Hudson, Druggist, Oak Bay Avenue. YOUD NOSE NEEDS "NOSTROLINE"

NEW POST FOR FRANK TUPMAN

Popular Local Tenor Appointed Choirmaster at the Metropolitan Church

Frank L. Tupman, leader of the Centennial United Church choir, has been appointed choirmaster of the Metropolitan United Church, it was announced yesterday.

Mr. Tupman succeeds Frederic King, whose resignation became necessary on account of acute eye-trouble.

FRANK L. TUPMAN

Appointment of Mr. Tupman to the post is a recognition of his outstanding work in musical circles over a number of years. He has been particularly active in connection with musical festivals here and choirs appearing under his leadership have continually given a good account of themselves.

Mr. Tupman is conductor of the Victoria Male Chair, and is also well-known for his fine tenor voice. He has participated in numerous amateur productions on the stage to the delight of many Victoria theatregoers. He is also popular in sports circles.

Mr. Tupman will take over the work at Metropolitan as soon as arrangements are made for him to conclude his services at Centennial.

In taking over the choir work at the Metropolitan, Mr. Tupman will become associated with an aggregation which has done some fine work in recent years.

AT ALL DRUGGISTS. 35c Per Box

Special Agents

VANCOUVER DRUG COMPANY LTD.

Red Letter Day

Saturday on the Bargain Highway

1,000 Spring Frocks

Real Economy Values—Smart and Practical

A marvelous assortment of good-looking Figured Craysheen and Plain Color Linen Dresses for spring. Latest stylyes; short, or long sleeves or sleeveless. Values to $2.95. On sale for..... **$1.95**

Dainty Cotton Print Frocks in newest effects, some with mesh trimming or little shoulder capes. Values to $1.95. On sale for..... **$1.49**

Dozens of styles and colorings in this wonder value group of Print House Frocks. Short or long sleeves and sleeveless. Values to $1.49. On sale at..... **$1.00**

A Bargain Group!

75 Women's Smart Afternoon Dresses in plain color crepes or combined with silk prints; $8.75 value. On sale, **$5.75**

15 Only

Women's Three-piece Suits

of all-wool jersey, with light-colored sleeveless Jumpers; $9.75 value, for **$6.75**

Thousands of Remnants HALF PRICE

Practical Lengths at .....

Plain and Figured Silks, Georgettes, Lining Silks and Sateens, Dress Goods and Plain Tweeds, Wash Goods, White and Striped Flannelette, Cretonnes and Curtain Nets, at ..... **Half Price**

JUST ARRIVED!

New Spring Hats in fancy straw weaves or mohair. Dozens of charming styles for the Easter Fashion Parade. These hats would sell in the regular way at $3.95. Specially priced, Red Letter Day **$1.95**

Only 40 Left

Women's Novelty Knitted Wool Dresses and Cotton Tweed Dresses in tailored or sports styles. Values to $3.95. On sale at **$1.98**

Now Reduced!

75 Women's and Misses' Frocks of all-wool jersey or silk and wool. Strictly tailored or in novelty "collegiate" styles; $7.95 value. On sale at **$3.75**

—Bargain Highway

Bargain Highway Shoe Values

Red Letter Day Saturday

Women's New Style Sandal Shoes, in black or beige. A pair **$3.69**

Children's Strap Shoes and Sandals, all sizes to 2. A pair **$1.45**

Girls' School Oxfords, in black, brown or patent. Sizes 11 to 2. Pair, **$1.95**

Children's Fleetfoot Sandals, in brown or white—

Sizes 4-10, a pair ..... **59¢**
Sizes 11 to 2, a pair ..... **69¢**

Women's Shoes in Latest Spring Styles

Dozens of new patterns—all displayed on tables for easy selection. Priced, pair, **$1.95, $2.95** and **$3.95**

100 pairs Women's Black Kid Strap Shoes, with Cuban heels. Pair, **$1.95**

Men's Work Boots, sewn or nailed soles, solid leather and guaranteed. Eight styles. A pair **$2.95**

Men's Smart Dress Oxford Shoes, in new shapes. Black or brown. A pair **$3.69**

Boys' Sport Oxford Shoes, in suntan or brown elk. A pair **$2.95**

Boys' Black or Brown Dress Oxford Shoes, in smart new shapes. A pair, at **$2.95**

Men's Wear Bargains for Red Letter Day

Wool Sweaters—$4.00 Values for $1.98

100 Genuine All-wool Sweaters, pullover and coat style; 34 to 44.

Work Shirts—$2.50 Values for $1.00

Shirts of wool tweeds and flannels. Shades grey and khaki. Size 14½, 16 and 17½ only.

Broadcloth Shrits, $1.75 Value for $1.00

Good quality, well-made Shirts with attached or separate collar; striped patterns. A snap.

Mens' Cotton Tweed Pants On Sale, a Pair, $1.00

Made with belt loops and cuff bottoms. Dark shades with neat stripes. Sizes 32 to 42. A real bargain.

Dress Socks, 39c

Silk and wool or lisle. Sizes 10 to 11. A great value.

Jersey Cloth Sweaters, Values $2.95, for $1.50

50 Only—Monarch Knit Sweaters with V-neck and two pockets. Heather shades; sizes 36 to 42.

Cotton Work Shirts, Regular $1.00 Values, for 69c

Well-made, heavy Shirts, navy or khaki shades. Each with collar and pocket. Sizes 15 to 18.

Men's Felt Hats on Sale, Each, $1.98

Good quality felt, Fedora style, with snap and bound brims. Pearl, medium and dark shades. Sizes 6¾ to 7⅜. Special value, each **$1.98**

Overall Pants, $1.50 Value, for $1.00

50 pairs of Red-back Overall Pants, riveted and with back strap. Sizes 32 to 42.

Wool Work Socks, 4 Pairs for 89c

Heavy rib knit. Dark grey shades and extraordinary values.

Pullover Sweaters—$1.95 Values for 79c

125 Fancy Pullover Sweaters with V-neck; allover patterns. A great bargain.

Fleece-lined Polo Shirts, $1.25 Values, for 89c

75 Only—of these smart Shirts, made with collar and pocket. Sizes 36 to 44, at ..... **89¢**

Mens' Tweed Caps $1.50 Value, for 89c

Stylish, Well-made Caps, in fawn and grey, with unbreakable peaks. Sizes 6¾ to 7⅜.

Coveralls, a Suit, $1.50

Khaki and Black Coveralls with five pockets. Khaki sizes, 34 to 44. Black sizes, 34 to 40.

Cotton Socks, 5 Pairs, $1.00

Soft-finish Socks, in mottled shades of brown and grey.

RANGES

Sold on Our Easy Payment Plan. From $5.00 Down and $4.00 Monthly

Spencer's "Charm" Ranges in full enamel and nickel finish. Polished top, large reinforced baking oven, 20x16 inches; heavy firebox castings, enamel drop door on warming closet, nickel base on legs **$55.00**

Large Cup Waterfront, extra **$5.00**

—Stoves, Lower Main Floor

DAVID SPENCER LIMITED

Phone Empire 4141—Store Hours: 9 a.m. to 6 p.m.; Wednesday, 1 p.m.; Saturday, 6 p.m.—Phone Empire 4141